WEATHER
Cloudy today.

DAILY NEVADA STATE JOURNAL

JOURNAL... Want Ads Reach the People.

VOL. LXVII — RENO, NEVADA, THURSDAY MORNING, NOVEMBER 22, 1906. — 41

CITIZENSHIP FOR PORTO RICO

HOPES HELD OUT BY ROOSEVELT IN ADDRESS AT PONCE

Islanders Hear the President's Promise With Enthusiasm and People Give Applause

TOUR IS MADE OVER EIGHTY MILES OF ROAD

PONCE, P. R., Nov. 21.—President Roosevelt arrived here this morning from Colon, on board the battleship Louisiana. He was visited on board the vessel by Governor Winthrop, who extended a welcome to the island. The president at once came ashore and was greeted at the pier by Major Oppenheim of Ponce and a delegation of prominent officials and citizens. The town, which was profusely decorated in the president's honor, was crowded with people from the surrounding country eager to greet Mr. Roosevelt.

In spite of the early hour the landing place was crowded with an expectant throng, many of whom had been in their places all night, to witness the incoming of the Louisiana. As the president stepped ashore the crowd cheered him crying "Viva el Presidente."

When the greetings were over the president, accompanied by Governor Winthrop was driven to the city hall, Mrs. Winthrop and Mrs. Roosevelt following. The president was kept busy acknowledging cheers along the two mile line of march from the landing place to the principal plaza of the town. At the entrance to the plaza a huge arch had been erected from which little girls threw flowers to both President and Mrs. Roosevelt as they passed.

At the city hall an address of welcome was read to the president. He delivered his reply from the balcony of the building, addressing the largest crowd that had ever assembled in Ponce. The president said in part:

"I shall continue every effort to secure citizenship for Porto Rico. I am confident this will come in the end and all that I can personally do to hasten that day I will do. My efforts will be unceasing to help you along the path of true self government which must have for its basis a union of order, liberty, justice and honor."

In conclusion the president said:... "I salute you from my heart as fellow citizens."

The reference to citizenship brought

PRESIDENT ROOSEVELT yesterday promised American citizenship to the people of Porto Rico and in concluding his speech at Ponce saluted the large crowd in these words: "I salute you from my heart as fellow citizens." His audience naturally applauded.

out enthusiastic applause from the people.

Before leaving Ponce the president was driven to the Roosevelt high school. Here several hundred school children had been assembled and sang "America," as the president drove up. The cornerstone of this school was laid in April, 1903, by the president's daughter, now Mrs. Longworth. The president was greatly pleased with his reception at the school and made a short address.

The presidential party left Ponce at half past ten, the time set by the schedule for the run to San Juan over the famous military railroads.

Stops of three miles each were made at Juana Diaz, Coamo and Albonito. At each place the president was welcomed by the mayor and spoke briefly from his automobile. The presidential party arrived at Cayea at 10:30 a. m., where lunch was served in the barracks, officers of the Porto Rico provisional regiment, Major Griffith commanding, being the hosts. President Roosevelt received a remarkable reception at Caguas, the most important town on the railroad. Here he spoke at length, reiterating his views on Porto Rico citizenship.

The eighty mile trip was made in six hours and thirty minutes, counting the time taken up by stops made along the route, where the president made short speeches to the people. The president in all his speeches dwelt on the affection he held for the people of Porto Rico and assured them that he would use every effort to secure citizenship for them—that his efforts would be unceasing to help them along the path of true self-government.

WANT TARIFF REDUCED

INDIANAPOLIS, Nov. 21.—The National Association of Thresher Manufacturers in annual session here today adopted resolutions favoring prompt reduction of the tariff.

TEN HURT IN WRECK

BUFFALO, Nov. 21.—A Buffalo, Rochester and Pittsburg passenger train, eastbound, was wrecked at Golden, twenty miles west of here, tonight. Ten passengers, none of them fatally, were injured.

RAILROAD IS FINED FOR VIOLATING SAFETY APPLIANCE LAW

DENVER, Nov. 21.—The Missouri Pacific railroad was fined in the United States district court here today for violating the safety appliance law. The offense was committed at Pueblo, where one of the company's trainmen was compelled to go between two freight cars to pull a coupling pin which had become bent and failed to work when the handle of the safety appliance was opened.

The suit was prosecuted at the instance of the interstate commerce commission and the latter body will be presented here by M. L. Walter, connected with the legal branch of the commission at Washington.

YELLOW FEVER IN HAVANA.

HAVANA, Nov. 21.—Two new cases of yellow fever developed here today which makes several cases now in the city and three in the interior of the island.

INCOME TAX IN OHIO.

COLUMBUS, O., Nov. 21.—Governor Harris stated today that he would recommend in his message to the legislature the levying of a tax on incomes by the state of Ohio if a way can be found to enact a law that will stand the constitutional test.

RUBBER GOODS

There is no question but what we lead in Rubber Goods

In the buying of Rubber Goods you can't be too careful in their selection. We help you in this by offering you the very best made. We personally guarantee these goods.

Our stock is complete, Hot Water Bottles; Fountain Syringes, Bags, Invalid Cushions, Nipples, Tubing, Gloves, etc.

The Cann Drug Co.

WHAT IT COST REPUBLICANS TO DEFEAT HEARST

Morgan, Carnegie, Rockefeller and Other Trust Magnates Contributed Heavily

CHAUNCY M. DEPEW WAS AMONG THOSE WHO HELPED

ALBANY, N. Y., Nov. 21.—The republican State Committee today filed a statement of its campaign receipts and expenditures, showing that it received $333,923 and spent $332,011.

Among the contributors were: J. P. Morgan $20,000; Levi P. Morton & Co., $20,000; Timothy L. Woodruff, $10,000; Andrew Carnegie and John D. Rockefeller Jr., $5000 each; C. M. Depew and Governor Higgins, $2,500 each.

NATIONAL GRANGE GOES ON RECORD AGAINST POSTAGE INCREASE

DENVER, Nov. 21.—The National Grange today adopted a resolution opposing the recommendation of the postmaster general that the rate on second class mail matter be increased from one cent per pound to four or five cents and the legislative committee of the National Grange was instructed to attend the sessions of the joint committee of congress to be held on November 26th and inform the congressmen of the unalterable opposition of the body to the proposed change.

The body adopted a resolution favoring a settlement of accident claims of railroad employes by a board of which the probate judge of the county in which the accident occurred shall be chairman. The two others one representing the railroad and the other the person injured shall constitute the remainder of the board. The resolution also favored compelling railroads to establish automatic bells at rural crossings and flagmen or gates at important crossings.

FAIRBANKS IN FLORIDA

JACKSONVILLE, Fla., Nov. 21.—Vice President Fairbanks and Mrs. Fairbanks arrived here this afternoon and were the guests of Senator Taliaferro for several hours. Mr. and Mrs. Fairbanks left tonight for Tampa, where they will attend the state fair.

ENGINEER TAKES THE BLAME FOR DISASTER

VALPRAISO, Ind., Nov. 21—Frank Detnauh, engineer of the first section, which preceded the second section of the Baltimore & Ohio passenger train which was wrecked at Woodville recently, causing sixty-three deaths, broke down before the Indiana railroad commission this afternoon and took all the blame to himself for the wreck.

He said he got no answer to his whistle from the freight train, but took it for granted it would be all right and went ahead.

BLOWN TO DEATH OUT OF A THIRD STORY WINDOW

NEW YORK, Nov. 21.—By an explosion of celluloid in the plant of the Bouffard Comb company in east Seventy-fifth street today, the owner of the business, Charles Bouffard, his wife and a boy employed by him were blown through the window to the street below.

The woman was instantly killed. Bouffard is dying tonight and the boy is seriously injured.

The explosion wrecked the third floor and the fire that followed, though it was soon extinguished, badly burned several employes of adjoining plants.

A STORM SWEEPS THE CITY OF CHICAGO

CHICAGO, Nov. 21.—Much damage was done in Chicago and suburbs today by a severe rain, snow and wind storm. In the business section of the city a number of signs were blown down and several pedestrians sustained slight injury. The chimney of a building at 125 Clark street was sent crashing through a sky light covering the kitchen of a restaurant next door. The room was filled with waiters, who fled in wild panic into the dining room as the mass of brick came down upon them. The patrons of the restaurant, seeing the waiters in full flight, became panic-stricken in turn and all rushed into the street.

The official velocity of the wind was given at fifty-eight miles an hour. On all sides of the city barns and sheds were unroofed and many of them blown down. In parts of South Chicago the gale blew fences across the street faster than the police force and firemen could clear them away. The plant of the Chicago Brewery company was severely damaged, a large portion of the siding on the west of the building being stripped off. At Eighty-fourth place and Bond avenue a newly constructed frame building was blown down and several persons were hurt. The damage to trees and shrubbery in the parks was heavy and shade trees in all sections of the city were levelled with the ground.

The gale was preceded by a heavy fall of rain. During the greater part of the afternoon the wind blew at fifty-five miles an hour. By evening the weather was rapidly becoming colder.

It was said that the wind velocity outside of the city of Chicago was more severe than inside the city limits.

At Other Places

INDIANAPOLIS, Nov. 21.—A high wind, that reached a velocity of fifty miles an hour did much damage throughout the state today and tonight. The temperature dropped twenty-five degrees. At many points a rain fall of three inches is recorded.

ST. JOSEPH, Mich., Nov. 21.—Heavy damage was done here and at Benton Harbor by today's wind storm. The steamer Aratonee, due from Chicago at 6 p. m. has not yet been sighted and anxiety is felt for her safety.

Drowned in Storm

HOLLAND, Mich., Nov. 21.—Contractor James Bennett of Muskegon and four laborers, names unknown, who were working on the pier extension here, were probably drowned in today's storm on Lake Michigan. They were last seen clinging to the low breakwater 700 feet from shore at 4 o'clock and mountainous seas were breaking over them. The launch they used was dashed to pieces when the gale came up.

POISON USED BY WHOLESALE TO GET RID OF SPOUSES

Peasant Women's Known Victims Now Number Twenty-five in Hungarian Town

DREADFUL DISCOVERIES BY CHEMICAL EXAMINERS

BUDAPEST, Nov. 21.—The central institution of medicine has just completed chemical examinations of portions of twenty-five human bodies which have been exhumed at Knez, in the Mosear district, and found that every one bore strong traces of arsenical poisoning.

As a result two peasant women have been arrested. It is charged they made a regular practice of selling arsenic in this district to persons who desired to rid themselves of their spouses.

NO SPECIAL JURY WILL TRY THE CASE OF HARRY THAW

NEW YORK, Nov. 21.—Developments late today make it certain that the trial of Harry K. Thaw, on the charge of having murdered Stanford White, the architect, will not take place before Recorder Goff, in the court of general sessions, as it has been thought would be the case. The trial will take place in the criminal branch of the supreme court. Justice Greenbaum granted the transfer today on application of district attorney Jerome.

Mr. Jerome also withdrew a motion made before Judge O'Sullivan in the general sessions court by one of his staff early in the day for a special panel of talesmen from which to select a jury for the Thaw case. The motion had been opposed by counsel for Thaw on the ground that talesmen drawn on a special panel would be too well versed in newspapers accounts of Thaw's case to make unbiased jurors.

HANGED IN SHORT ORDER.

CENTER, Tex., Nov. 21.—Dick Garsett, the negro who killed Dr. Pauls at Grovetown, Trinity county, a few days ago, was hanged this afternoon by the sheriff in the presence of an immense crowd. He waived all rights and pleaded guilty at a hearing this morning.

BELIEVES ROOSEVELT MAY RUN ONCE MORE

LOS ANGELES, Nov. 21.—Former Assistant Secretary of State Francis B. Loomis is quoted in an interview here today as saying that notwithstanding President Roosevelt's decision not to be a presidential candidate again and despite the president's undoubted sincerity on the subject, he was of the opinion that the president's decision would not be a certainty.

Popular sentiment, he said, was a changeable quantity and might on the one hand render the president's candidacy impossible, or on the other hand, render it imperative.

MRS. COREY HAS A NEW HOME

MRS. WILLIAM COREY, who secured a divorce in this city from her husband, the steel king, has now demonstrated that her residence in Reno was a temporary affair for the purpose of securing freedom from Corey. She has bought a home in Pennsylvania.

WILL FIRE THE NEGROES.

WASHINGTON, Nov. 21.—A telegram was received from the President at eleven o'clock today in which he declines to suspend the order to discharge negroes in the Twenty-fifth infantry unless there are new facts of such importance as to warrant cabling him. He states that the action was taken after due deliberation and that the only matter to which he can pay heed is the presentation of facts showing the official reports to be in whole or in part untrue, or clearly exculpating some individual. If any such facts later appear he can act as he deems advisible but thus far nothing has been introduced to warrant the suspension of the order and he directs that it be executed. Secretary Taft says that immediate steps will be taken to recruit colored soldiers to replace the men discharged.

LEFT TO HER FATE.

PORTLAND, Ore., Nov. 21.—Captain Steam of the Schooner Emma Claudina, which was abandoned off Grays Harbor November 14th, after having lost her rudder in the storm, has filed charges against Captain Grunewahl, of the schooner Glendale of having refused aid to the disabled vessel.

RAILWAYS ECONOMIZE.

CHICAGO, Nov. 21.—The railroads of the entire country have decided to inaugurate an era of most rigid economy, according to the Record-Herald. The plans which have been decided on will result in a big reduction in all branches. The subject was again discussed here today at the meeting of the officials, when every railroad was represented.

CONSPIRACY CHARGED

PITTSBURG, Nov. 21.—C. S. Cameron, president of the Tube City railroad and William A. Martin, a member of the common council, were arrested here today on a charge of conspiracy to defraud the Tube City railroad o fabout $70,000 in connection with several ordinances now before the Pittsburg councils.

THAT M'NULTY JURY WAS BRIBED IS CHARGE OF DISTRICT ATTORNEY

OAKLAND, Nov. 21.—A jury tonight returned a verdict of "not guilty" in the case of Lester C. McNulty charged with assaulting Miss Dorothy Olsen. The jury was out four hours.

District Attorney Everett J. Brown addressed the jury following the announcement of the verdict and scathingly scored them for their decision. He openly remarked that he believed that coin had been used to bribe jurors and declared he would cause a rigid investigation of the charges.

McNulty has been tried three times. On two previous occasions the juries disagreed. The alleged assault was committed on the night of November 5, 1905.

OCEAN LINERS COLLIDE

CHERBOURG, Nov. 21.—A dispatch received here reports that the North German Lloyd steamer Kaiser Wilhelm Der Grosse, which left Southampton and Cherbourg today for New York, has been in collision with the Royal Mail steamer Orinoco. Both vessels were severely damaged.

Four members of the crew of the Kaiser Wilhelm were killed, and twelve were injured, it is said. Five members of the crew of the Orinoco are missing and are supposed to have been drowned.

FORMER WIFE OF STEEL KING DESERTS RENO

Property Bought in Pennsylvania in Name of Her Sister for a Residence

SEQUEL OF THE SALE OF THE HOUSE IN THIS CITY

Mrs. W. E. Corey, divorced wife of the president of the United States steel corporation, will make her home permanently in Chester county, Penn., according to word received in Reno by friends who knew Mrs. Corey during her residence here. An estate has been purchased there by Miss Ada Corey sister of the steel king, who created such a sensation here by denouncing her brother and the men of New York generally, when the suit for separation was being heard before Judge Cutler in Reno.

The new home of Mrs. Corey was once the residence of President James Buchanan. The place was sold at public auction and Miss Ada Corey is said to have paid $14,500 for it. The announcement has been made that the fine old manorial buildings of colonial style are to be remodeled, and elegantly furnished before the ex-wife of the steel king occupies the place.

Mrs. Corey has sold her possessions in Reno. She remained here about a year, and during that time she mingled with the society people of this city, making many friends. To these acquaintances she said, when she departed from here, that she would take her son east and place him in school.

According to the report at the time of the divorce proceedings here, Mrs. Corey received a handsome amount from her former husband in order to keep sensational testimony out of the trial. Corey himself did not appear in court and the application for separation and custody of the son was not contested.

It is generally supposed here that Mrs. Corey supplied her sister-in-law with the money to buy the place out of the funds obtained from the steel king.

OVERDUE SHIP ARRIVES

ASTORIA, Ore., Nov. 21.—The British ship Iverna, 116 days from Acapulco, Mexico, in ballast for Portland, and long posted as overdue, crossed in at this port a little after three o'clock this afternoon, trim and sound and all hands well, but with her bottom a foot thick with sea grass and barnacles and her staple stores running low.

Frank Golden
Jewelr.
Watches, Diamonds and Fine Jewelry,
Reno, Nevada

Dress Goods Bargains Not to be Overlooked

A Very Attractive Sale of Black and Colored Dress Materials

A Dress Goods Sale is always an interesting event to our lady customers for there is never a time when the possibility of a new dress at substantial savings isn't agreeably anticipated.

This sale this week is an unusually attractive one for the variety of materials and patterns to select from is most extensive and the prices are down especially low.

Each piece of material on sale is specially ticketed and both the former and the sale prices are plainly marked in blue pencil so that the remarkable saving on each piece can be readily perceived.

Help swell the throng of interested shoppers who will take advantage of these big savings today.

Black Dress Goods

A fine collection of Granite Suitings, Basket Cloth, Armures, Serges, Repellant Cloth Pebble Cheviots, etc. Suitable for the making of Coats, Separate skirts, suits, etc. These fabrics will be shown in black only, 44 to 54 in. wide. **75c values at 49c; $1.00 values at 69c; $1.25 values at 89c**

Colored Dress Goods

A large assortment of tan and castor suitings—suitable for Suits, Skirts, etc.—for children, misses and ladies—among them will be found a few fancy figured patterns, but the majority will be plain material of serge, Asabet Cloths, Granite Suitings, etc. All goods selling formerly at 50c marked specially at per yard, ... **38c**

Underwear Comfort in Winter Weather

Whatever Your Underwear Needs We Can Supply Them

These are days when you look over your wardrobe and find that your last year's undergarments need replenishing. Then comes the thought: Where can I get the best values? Is there a store in town that sells the pure wool kind as well as the mixtures? Yes. This is the store and this is the time to pay this store a visit while our shelves are loaded down with completeness and excellent values.

Ladies' Cotton Fleece Lined Combination Suits—In white and gray; good, heavy weight. Splendid values at ..... **50c and $1.00**

Ladies' Cotton Fleece Lined Separate Garments—Jersey ribbed, in white and natural. Prices **25c, 35c, 50c**

Forest Mills All Wool Vests and Pants—In natural and white, jersey ribbed. Warm and comfortable for cold weather. **$1, $1.25, $1.50**

High Grade Woolen Undergarments—Beautifully finished. Prices ..... **$1.50 to $2.00**

Silk Pleated Vests and Tights—At ..... **$2.50 to $3.00**

Short Flannelette Skirts—In solid colors and figures, handsomely trimmed with contrasting bands of lace and embroidery. Prices ..... **50c to $1.50**

Women's Flannelette Gowns—Warm, comfortable ones with a soft, downy nap, so cozy to curl up in on these cold winter nights. Made in a broad variety of neat, pretty styles from excellent quality materials. Prices ..... **50c to $2.50**

Gray, Reid, Wright, Co.

Many Women Are Buying These Beautiful Linens

Exquisite Hand-made Battenburg Linen, Prices One-Third Below Reg.

Our Fancy Goods Department offers this very attractive Special for Thanksgiving. It is a magnificent assortment of choice linen pieces in exquisite hand made Battenburg designs.

About everything one needs in doylies, round, square, oval and oblong center pieces; large or small scarfs, etc., is included in the showing. Prices average one-third less than regular cost.

It is a favorable opportunity to pick up a bit of linen for Thanksgiving or for a Christmas gift and save a large part of the purchase price.

Prices as follows:

DOILIES—In either round or square shapes. Specially priced at from ..... **50c to 95c**

TABLE CENTERS—Either round or square. Specially price at from ..... **75c to $5.95**

BUREAU SCARFS AND SIDE BOARD COVERS—In a large variety of handsome designs and shapes. Special .. **$1.95 to $3.95**

PREMIUM TICKETS FREE WITH EVERY PURCHASE

NEWSPAPERARCHIVE®

News In Brief By Wire From All Quarters

TULSA, I. T., Nov. 21.—Bishop John J. Tigert, of Louisville, died here early this morning, after an illness o ften days, aged forty-five years.

ROCHESTER, N. Y., Nov. 21.—Three men were killed, eight seriously injured and six slightly hurt today at Eastman Park kodak works by the fall of a scaffolding.

OMAHA, Neb., Nov. 21.—News was received here this morning from Watkins Glen, N. Y., of the death there last night of Herman Kountze, a prominent banker of this city.

WASHINGTON, Nov. 21.—Sir Alan Johnstone, minister of Great Britain to Denmark, may succeed Sir Henry Mortimer Durand, as British ambassador. Durand is soon to retire from the diplomatic service.

ST. LOUIS, Nov. 21.—No more testimony will be taken here in the defense of the state ouster proceedings against the oil trust. The hearing will be continued in Chicago in December and later in New York.

CHICAGO, Nov. 21.—Henry Papineau was held to the grand jury today on a charge of murdering his paralytic wife by pouring gasoline on her clothing and setting fire to her.

ST. LOUIS, Nov. 21.—The hearing of the suit of the Wabash Railroad company to enjoin the Missouri board of railroad and warehouse commissioners and Attorney General Hadley from enforcing the maximum freight rate law was resumed today.

PORTLAND, Ore., Nov. 21.—A special dispatch to the Evening Telegram from Hood River, Ore., says that an attempt on Saturday night to blow up a train on the Mount Hood railway was not successful because the dynamite used was frozen.

DENVER, Nov. 21.—The National Grange voted today to hold its forty-first annual convention in 1907 at Hartford, Conn. Committee reports favoring the establishment of a parcels post and endorsing the railroad rate legislation were adopted.

TOULON, France, Nov. 21.—The main portions of the dock yards of the Societe des Forges et Chantiers were destroyed by fire today. The foreign warships in course of construction were saved with difficulty. The loss will amount o several million francs.

PHILADELPHIA, Nov. 21.—The dense fog which settled over this section Sunday has not lifted. Among the vessels fogbound is the big American line steamship Haverford, which had 140 cabin and 500 steerage passengers on board.

TOPEKA, Nov. 21.—Fir man Herr was killed, two passengers injured fatally and the engines of two trains demolished in a collision at Hilton, Col., at six o'clock this morning. The airbrakes of one train could not be controlled and it dashed past the switch into the other train.

GUTHRIE, Okla., Nov. 21.—The convention that is to draw up a constitution for the new state of Oklahoma was formally organized today, but will not get down to the business of making fundamental laws for the new state until next week.

MINNEAPOLIS, Nov. 21.—President Gompers of the American Federation of Labor, was today instructed to send a cablegram in the name of the federation to President Roosevelt at Porto Rico, asking hi mto investigate conditions on the island with a view to giving the islanders self-government and better labor conditions.

EL PASO, Tex., Nov. 21.—Five Mexican Central passenger trains are marooned by snow and a landslide in Mexico below this city and 300 passengers are aboard them. No train has reached here from Mexico City since Sunday night. Passengers ran out of food and supplies were sent from Chihuahua.

CLERGYMAN DEFENDS RIGHTS OF INDIANS

M'ALESTER, I. T., Nov. 21.—There was one dramatic incident today before the senate investigating committee here. The Rev. J. S. Murrow, of Atoka, who is engaged in Indian educational work, addressed the committee against the removal of restrictions and in a violent speech assailed the white men of the territory as the despoilers of the Indian.

Senator Teller of Colorado, interrupted the speaker by the statement that in a short time the state government of Oklahoma could settle these questions. The Rev. Mr. Murrow broke in:

"God save the fullbloods when statehood comes."

Senator C. D. Clark, of Wyoming, with an indignant glance, broke into the speech with,

"Mr. Murrow, do you mean to tell me that the 1,200,000 white men of Oklahoma would conspire to rob the pitiable remnant of 16,000 fullbloods of their lands?"

"I do, sir," replied Mr. Murrow, "I firmly believe it."

"Well, then, I do not," replied Senator Clark. "I think better of my race and the citizens of the new state than to believe any such thing."

W. B. Johnson, former district attorney, charged that, under the present system of appointing guardians for Indian minors, "strawmen" are named and the land passes through the hands of the speculators.

F. M. West, an intermarried Chicksa wIndian, submitted a brief to show that the present lease law made it possible for speculators to grow rich at the expense of the Indians. He advocated the sale of surplus lands in 160-acre tracts.

Four-Handed

Briggs—Here's a story about a woman with four hands who was discovered recently in Central Africa.

Diggs—Four hands! What a lot of fun she must have playing bridge with herself!—Exehange.

A Debater

"Is that friend of yours a great debater?"

"He is," answered Senator Sorghum, "in the kind of an argument where money talks."—Washington Star.

MUSIC FOR ALL OCCASIONS.

Especially for private parties furnished by Prof. Eugene Wackerow, O'Connor building, Rooms 12 and 13. Tel. 482. n13m

THREE DAYS MORE

MISS BESSIE AMBUR WINS FIRST PRIZE OFFER

One Hundred Thousand Mark Nearly Reached By Individual Candidate

Leaders in the Journal's seashore contest this morning are:

MISS FAYE BRIDGES	32128
MISS DOTTIE TUNNEY	82710
MISS ANNA MACKENNA	29605
MISS FLORENCE KENT	26312
Grand total	172,755

Fifty one thousand and ninety-nine represents the vote cast by two young lady aspirants in the Journal's five free trip contest. This is another one of those little surprises which these columns have mentioned from time to time, that would be sprung.

Miss Dottie Tunney cast over 32,000 votes yesterday and has taken the lead over her next nearest competitor by 13,872 votes. Miss Ethel Ziegler also cast over 19,000 votes and is a very dangerous competitor.

Miss Carrie Avansino is still in the race and will make those in the lead look out for their laurels. Miss Ruth Penrod has been a most faithful worker throughout the contest, but is now handicapped through the illness of her father, who is seriously ill at his home with pneumonia. Mr. Penrod's condition was reported better last evening and it is hoped that he may continue to improve and that Miss Ruth will be able to attend to her vote collecting.

There were no material changes in the standing of the candidates in the other three districts, but the climax will come as it has in district No. 2. There will be a tremendously large vote cast Saturday the last day of the contest and many surprises are in store for the candidates as well as for readers of the Journal.

Miss Bessie Ambur Gold Winner

The contest manager through an oversight in awarding the $20 prize to the two young ladies securing the highest number of new subscriptions, mentioned Miss Dottie Tunney and Miss Hannah Christensen as the successful ones, but on a [illegible] to the office yesterday he found that the bookkeeper had not [illegible] the [illegible] daily report sheet over to him, which showed at once that a mistake had been made, and soon [illegible] calls were coming in, which impressed the [illegible] that a retraet would have to be made, [illegible] more definitely in his memory which placed Miss Bessie Ambur first with 14 and Miss Dottie Tunney second with 11. Any one doubting this statement is privileged to see the books for themselves.

Don't Forget the Time

Next Saturday night at 9 o'clock the ballot box, in what has been a remarkable contest [illegible] promises to have many [illegible] will be closed. The ballots will be counted and the five successful contestants for the Journal's free trips to southern California will be announced. There are only three days remaining and from now on every vote will count.

It may be as well to state here that the votes will be counted as usual on Friday and the result printed in the Saturday Journal. But after 4 p. m. when the ballots are counted, the box will not be opened until 9 o'clock Saturday night, and whatever votes are deposited between those hours will be counted as soon as possible. The box will be closed at 9 o'clock, and the first count will begin as soon as those in the office are waited on.

Alarm Clock

There will be an alarm clock set at 9 o'clock, and when the alarm is sounded the ballot box will be turned over to the judges, whose names will be announced later. The door will be locked, until those inside the office are waited upon and when the judges open the box the door will be opened to those wishing to witness the official count.

No one will be permitted to vote after the box has been opened and the counting has begun.

WOODWORKER ANGERED AT CARPENTER'S UNION

MINNEAPOLIS, Nov. 21.—An exciting incident developed in the American Federation of Labor convention today when Delegate A. Johnson, of the Chicago Woodworkers, denounced the action of the executive committee and the grievance committee in favoring the amalgamation of the woodworkers with the carpenters and asserted that during the last year in Chicago he had been forced to carry a gun and a blackjack to protect himself from the assaults of thug members of the carpenters' union.

"We will amalgamate with the carpenters," he shouted, "but we will never forget the cowardice of the executive council in their treatment of our case."

The Unexpected

"You know what a treacherous memory Mrs. Dingley has?"

"Yes."

"Well, she called up her husband's office from memory yesterday—and what do you suppose she got?"

"Give it up."

"Her husband's office."—Exchange.

Wall Papering and Decorating

Before ordering your paperhanging and decorating see G. V. Ingram, 243 West St. Phone 312. First class work at the lowest possible price. Pleased to show nice assortment of paper and lincrusta in your home. o30m

Remember those phonograph tickets with each 25 cent purchase at Reese & Duncan's drug store. n13 to Dec 1

Dr. De Laney has moved dental office to Washoe Co. Bank Bldg. with Dr. Chandler. n6tf

"Sanitas" on your kitchen walls keeps clean and bright.—Perteous Decorative Company.

REMEMBER YOU CAN TAKE THE TRIP ANY TIME YOU CHOOSE

DISTRICT NO. 1

MISS FAYE BRIDGES	32128
MISS LEITA PEEK	31618
MISS FANNIE DODD	30233
MISS DELLA SKINNER	29912
MISS OMA YOUNG	20312

DISTRICT NO. 2

MISS DOTTIE TUNNEY	82710
MISS ETHEL ZIEGLER	68837
MISS CARRIE AVANSINO	38347
MISS RUTH PENROD	50321

DISTRICT NO. 3

MISS ANNA MacKENNA	29635
MISS HANNAH CHRISTENSEN	29919
MISS ADA RAINWATER, Spark	24711
MISS BESSIE AMBUR, Sparks	23861

DISTRICT NO. 4

MISS FLORENCE KENT, Fallon	26312
MISS IRENE BARCLEY, Goldfie	27122
MISS GEORGIE MAPES, Fallon	21562
MISS CARRIE SCHWEISS, Virgi	8763

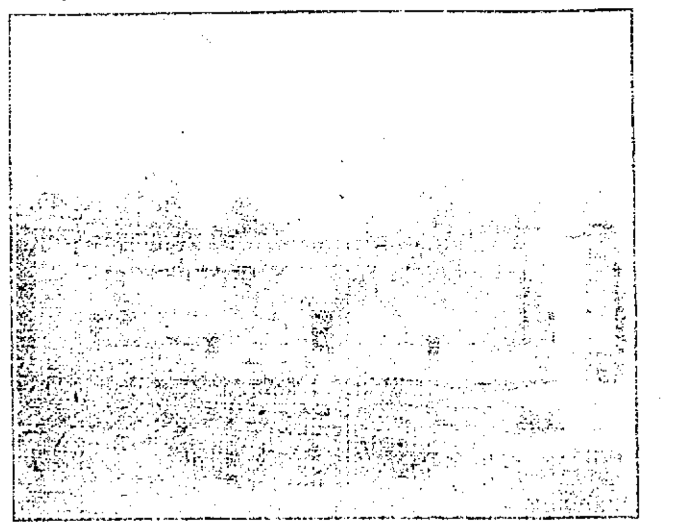

Greek Theater at Berkeley, California, One of the Points of Interest on the Journal's Seashore Trip

WOOD SELLS FOR $30 CORD IN TONOPAH CAMP

TONOPAH, Nov. 21.—Wood is selling at $30 a cord in Tonopah, and there is little to secure even at that exorbitant figure. [illegible] the demand and consumers are facing a serious crisis, from which there appears just now no relief.

A concerted effort on the part of the citizens to secure a supply of wood will be made at once; otherwise suffering is likely to result.

LOGGERS ARE KILLED BY BREAKING BOOM

FARBOURSVILLE, Ky., Nov. 21.—Telephone reports from Bell county state that three loggers were drowned while endeavoring to prevent a break in a log boom in the Cumberland river. The loss caused by the breaking of the boom will aggregate [illegible].

Barrel House Is the Place

Tasty meals, quick and clean at restaurant—everything in season. Finest liquors at the bar. o7tf

THE Best Shoe Made

WHEN A MAN WANTS TO KNOW WHICH IS THE BEST SHOE MADE WE TELL HIM

THE $3.50 Regent SHOE

Because it is. We are agents for it. If he asks which is the next best, we tell him our $4.00 shoe, and it is. Not just because it is ours, but we were determined to have as good a shoe as possible, even though we do sell it at a very close margin. One pair of our Men's Shoes will make you our customer. A new pair for every pair that fails.

H. LETER, The Clothier
14 COMMERCIAL ROW, RENO

KIELY & ORMSBY
(Successor to M. J. KIELY)
FANCY & STAPLE GROCERIES
Fresh Fruits and Vegetables Every Morning
We Solicit Your Patronage
FRESH FISH EVERY FRIDAY MORNING
340 N. Virginia St. Phone 626

SUNDERLAND'S
The Store of Quality
Everything in the Furnishing Line

Ladies' Smart-Looking Well-Fitting Shoes

"Can I get fitted?" This question appeals to alive-buying ladies.

No lady who buys at Sunderland's ever complains about poor fitting shoes.

Every shape of foot provided for. Long, narrow shoes, short ones with high instep and slender shoes with arched instep in our stock supplies all kinds.

The leather is right; styles right; shoemaking right; everything right.

Hanan's, Witchert & Gardener and Vtz & Dunn, all high grade shoes, and other makes from $2.00 up

Well-Dressed Young Men---All Ages

Rarely do you meet a man who does not desire to be well dressed.

The art of proper dressing is in knowing how to secure that which gives the wearer an appearance of neatness and attraction.

Sunderland's clothing is never misrepresented. It looks as good as it wears; it wears as good as it looks.

Fall and Winter Clothing for Men, Young Men and and Boys, at prices ranging from $10 and up for Boys; and Men's, $15 and up. Whatever the price you get the quality.

John Sunderland, 219 Virginia Street Reno, Nevada
Everything In Men's Furnishings

POPULATION OF RENO
1900--7,000 1910--30,000
WATCH US GROW

MEN'S GOOD SHOES $3.50—We offer, special, all this week a splendid line of men's shoes in all styles, new foot-form lasts, in patent colt vici, box calf and gun metal. All sizes, per pair, ... $3.50

MEN'S HEAVY FLEECED UNDERWEAR $1.00—We offer all this week men's fleeced Health Underwear, extra heavy, at per garment, ... $1.00

GOOD HEAVY CORDUROY PANTS $3.50—Just received a good line of Blanket lined Coats and Corduroy Pants .. $3.50

AGENTS FOR MILLER-MADE CLOTHING
AMERICAN HOSIERY UNDERWEAR
No Name Stetson Hats
SPECIAL ATTENTION TO MAIL ORDERS

Pickett-Atterbury Co.
Incorporated
Men's Wardrobe 220 Virginia Street

Ask Your Butcher for Government Inspected Meats . . .
See That Every Carcass Is Stamped
"U. S. Inspected No. 278"

The New Overland Hotel
THIS HOTEL is steam heated and electric lighted throughout. The most complete dining room and grill in the city. Cafe and restaurant under management of the hotel. The finest bar in the State in connection.
CHAS J. SADLIER, Prop. Commercial Row & Center Street

DONNELS & STEINMETZ...
Corne Second and Sierre Streets Reno, Nevada
Deal in Furniture that will stand the rigor of Nevada's peculiar climate. Let them figure on furnishing your house and always be satisfied
Call and Inspect Our New Store

S. J. HODGKINSON
DRUGGIST
All Prescriptions Carefully Compounded
CHOICE PERFUMES
Complexion and Sachet Powders Toilet Soaps, etc. etc
VIRGINIA STREET, RENO

Waists! Waists! Waists!
On sale on this week. Our $3.50 and $4.00 Waists will sell for
$2.98
This lot is composed of a variety of styles in Mullins, Poplins, Linens, Flannels and Albatross.
Mott's Bazaar

Attention
Most complicated defects of eyesight corrected by my own exclusive methods.
Absolute satisfaction guaranteed. Your patronage solicited.
A. F. SPEIDEL
EXPERT OPTOMETRIST
OPTICAL PARLOR, ROOM 8, JOURNAL BLOCK
Hours 8 to 12 a. m., 1 to 6 p. m. Saturday evenings, 7 to 9. Phone 265

Buffalo Is Good for You
Barley Malt
MUCH of the superb quality of Buffalo is due to the high standard of Barley malt used—the Barley is the best—only the choicest thoroughly ripened grains are selected.
New Brew—Bohemian
Buffalo Brewing Co.
Sacramento
A. M. BRITT, Agent

The Oberon
RENO'S POPULAR RESORT
Strictly First Class Saloon
Our line of Cigars consist of all the popular brands. Complete assortment of case goods. Special attention given to mixed drinks.
Latest Music Every Evening by the Finest Orchestra in Nevada.
Wacker & Co., Props.

Novacovich
GROCERIES
There's a satisfaction in knowing that when you buy groceries you are buying pure groceries.
Commercial Row

NewspaperARCHIVE® NewspaperARCHIVE®

PLANS ARE CHANGED AND RENO KEEPS ON GROWING

SO rapidly does Reno grow that the plans of prospective builders are changed and enlarged before work has even begun on the building. The Odd Fellows have decided to add another story on the structure which that order has been contemplating, and which is to be built on Second and Center streets. The decision was, in a measure, forced on the fraternity because of the heavy advance demand for office and store space in the building. Before it is reared, practically the entire building was let and so the expenditure of about $20,000 more, which the additional story will cost, with some other changes, is justified in advance, and no time will be lost in erecting the structure.

A contract was let to the Reno Construction company yesterday to put in the foundations, at a cost of $5500. The foundation will be concrete throughout.

The addition of the proposed extra floor will make a five-story building, and the picture, taken from the architects, Fowler & Lyon, drawing and recently printed in the Journal, will still stand as a good illustration of the building, except there will be five instead of four floors. The first two stories of the re-planned building will be of granite, instead of only one story in granite as originally planned. The balance of the building will be of pressed brick and terra cotta.

PROBING CHARGES OF GRAFT AT THE BAY

San Francisco Grand Jury Is Still Delving Into the Mysteries of French Restaurants—Ruef and Schmitz May be Tried Separately.

SAN FRANCISCO, Nov. 21.—The grand jury reconvened this afternoon. The first witness called before the inquisitors was Michael Debrit, who, it is understood was questioned regarding extortion that is said to have been practiced on the French restaurants since the first of this year. The indictments returned recently against Mayor Schmitz and Abraham Ruef were for extortion practiced a year ago.

Peter J. Duffy, the watchman indicted by the grand jury for perjury, surrendered himself to Sheriff O'Neil today while Deputy Knox was still looking for him. The indictment charges Duffy with swearing falsely at the inquiry which resulted in the accusation against Supervisor Nicholas. Duffey is still in the custody of the sheriff, having failed to secure $2,500 cash bail and $5,000 bond for his release.

Abraham Ruef was not in Judge Dunne's court today to answer to the indictments charging him with extorting money from the French restaurants of this city, but Attorney Henry Ach appeared on behalf of Ruef and Mayor Schmitz and asked that the cases be continued for arraignment until December 3rd. Judge Dunne gave his assent to the postponement. Whether Schmitz and Ruef, who are jointly charged in the indictments, will be tried together has not been determined. Under the constitution they have the right to demand separate trials but if they so elect they may face the same jury.

CHRYSANTHEMUM TEA.

The St Margaret's Society will give a tea, pastry and fancy work sale at the home of Mrs. R. W. Parry, Sierra and Fourth streets, on Tuesday afternoon and evening, November twenty-seventh. Evening admission of twenty-five cents, includes a splendid program and refreshments. n-22-t

TAKE A BATH AT PALACE.

The Palace Barber shop is the place nowadays for a swell bath. The new modern porcelain tubs and the showers attracting many people. They are all new and kept scrumptiously clean. Just try one—that's all. n-w11

A GOOD TIME SOCIAL.

A good Time social will be given at the M. E. church this evening at 8 o'clock. Everybody is invited and all those who attend are assured a fine time. Admission, 25 cents.

CASE DISMISSED.

Judge Bell dismissed the case against Giovani Gueco yesterday in the justice court. Gueco was charged with threatening to cut off the head of Antonio Minetta. The case against the defendant was weak and the judge decided the evidence was insufficient to warrant proceedings.

"Sanitas" on your kitchen walls keeps clean and bright.—Porteous Decorative Company.

Hear the new Melodeon at the Palace Saloon.

BLIND MAN HELPS DESTITUTE FAMILY IN MISERY

Placerville People Live Unhappily in Old County Hospital and Wife Suffers From Severe Sickness.—Woman's Guild Will Give Them Dinner

In the back room of the old county hospital building lies sick Mrs. John S. Lee of Placerville, Cal., while her blind husband is struggling vainly to make a living and save his family from starvation. Mrs. Lee's condition became more serious lately when she was delivered of a child. Two children of the unhappy couple also share their misery.

The Woman's guild yesterday investigated the condition of the stranded people, and the organization resolved to donate food for the Thanksgiving dinner. Rev. Samuel Cusworth of the Episcopal church has also taken an interest in the Lee family, and has given them needed aid.

Lee is sending his two children to school here, and it is stated that at home they are illy supplied with food. In the unsanitary structure where they live the family suffers from cold and hunger.

The destitute people came here from Placerville several months ago. They took rooms at the old county hospital with the permission of the county commissioners. Child-birth caused the father additional and unbearable expense. Now the charitable organizations here will care for them

PHYSICIAN SUES.

Dr. J. L. Robinson, health officer of Reno, is the complainant against the Nevada railroad, the Nevada Consolidated Milling and Mining company, the Columbia Gold company and the Wadsworth Light and Power company of which W. L. Stevenson is manager for alleged unpaid services. The physician was employed, he alleges, to attend the men at the camp for a remuneration of fifty per cent of $1 a month assessment. It is claimed this assessment was levied on the men every month and not a cent ever turned over to the physician. It is asserted in Reno that Stevenson will be removed by his employers for purported lax management.

SHEAR RESIGNS.

H. C. Shear, who has been manager of the local office of the Sunset telephone company in Reno for a year, yesterday sent in his resignation to take effect November 1st. Shear will consider several offers as manager of private lines in Nevada.

BUILDERS ASSOCIATION.

The master builders of Reno have plans for an association to promote the interests of contractors. They have applied for a charter. The members of the organization are Burke Bros. & Schaff, Fowler & Lyon, Self & Sellman, Howelsworth-Curtis, Northwestern Construction company and T. E. Robb.

BILLIARD CHAMPIONS.

NEW YORK, Nov. 21.—Charles Peterson of St. Louis and Edward McLaughlin of this city were the winners in today's match in the American championship 18.2 inch short stop balk line tournament. Peterson defeated Frank Hoppe, 400 to 151, in the afternoon.

Tonight McLaughlin defeated Al. Taylor of Chicago, 400 to 303.

KIDNAPS CHILDREN AND DESERTS WIFE

Stock Buyer Drives Woman From Home Because of Notoriety As Result of Police Complaint.—Starvation Averted by Fortune Telling.

After forcing his wife to flee from her home and earn a precarious living as a fortune teller, R. Hill, known in many towns of Nevada as a stock buyer, is alleged to have kidnapped his two children, and taken them away with him to Plumas county. Mrs. Hill, deserted and with no friends here willing to care for her, left yesterday for her mother's place in Stockton, Cal.

Hill is said to have kicked his wife out of their house, located in the Bell place between First and Second streets, because she complained to him of the attentions of a burly negro. The negro broke into the home on one occasion, and the matter was called to the attention of the police. This notoriety is said to have angered the husband to such an extent that he threw the woman out.

When her husband refused to allow her to remain in the house, Mrs. Hill erected a small shack in the yard and placed a sign on the structure announcing that fortunes would be told. Children and curious neighbors patronized the woman for several days. In this way Mrs. Hill made enough to keep her from starvation.

Early yesterday morning, it is alleged, Hill kidnapped the children, and took them away to the mountains. He left no note or good bye message to his wife. She discovered the loss, and knowing it were useless to attempt to get the babies back, she telegraphed her mother and a railroad ticket was sent her. Mrs. Hill left here yesterday morning.

SYMPHONY CONCERT TO BE GIVEN AT THE GRAND

Anticipation of Reno Music Lovers Awaits the Matinee to Be Played Saturday Afternoon.—Heavy Advance Demand for Seats.

The symphony concert scheduled for last Friday afternoon will be given next Saturday afternoon at the Grand, and tickets are now being sold for the event, and going rapidly.

Manager Cliff of the theater has consented to give up the regular matinee at his house, in order to put the symphony concert on Saturday afternoon, when the school children will be able to attend.

It is the hope of the musicians that are getting the concert up, that there will be sufficient interest aroused to justify a continuation of a series of high class concerts which will be entertaining as well as instructive.

To that end the programme printed herewith has been arranged.

It appears that the ambition of the musicians having the affair in hand will prove realized, for there is already apparent a large demand for seats, and it is urged that those who desire to attend will secure their reservations early.

A feature of considerable interest is that two children will be admitted at the price of a single seat, in order to encourage the attendance of the students of the public schools, and students of music under private teachers.

Mrs. Jean Pendergast, whose singing is always a musical treat has consented to assist the concert givers with a song or two.

Following is the personnel of the orchestra:

Professor A. Kroll, violin and director; Salvatore De Sanctis, violin, George W. Parkman, violin; Pasquale DeSanctis, harp; A. Lichtenberg, 1st cornet; Al Keeling, 2d cornet; Chas. Stever, flute, Ed Crafford, clarinette; J. J. Sullivan, clarinette; Miss Lelia Peck, piano; L. Sachs, piano and organ.

Solos by Mrs. Jean Pendergast and Leo Hickman.

PIONEER AND GOOD MAN PASSES AWAY IN TONOPAH

Death Comes to Henry Kind in Tonopah While His Wife is Attending Daughter's Wedding in New York—Was Old Settler in Eureka.

The Journal of the 26th chronicled the happy marriage in New York City of Miss Rose Kind, of Tonopah, to Aaron Meyer of Wabash, Indiana; this morning it is forced to chronicle the death, in Tonopah of the bride's father, Henry Kind, a pioneer of Eureka county and well known and loved throughout this entire state.

The deceased was known to many in Reno, and they will hear with deep sorrow, of the death of this good man.

For several years the deceased was prominently connected with mercantile life in Tonopah, he also had interests in Goldfield as well as other camps in different parts of Nevada. A short time ago he was stricken with a severe cold, which developed rapidly into pneumonia, and he died Tuesday evening. Last evening the body went through this city on its way to California where, in San Francisco, the interment will take place.

Few men in the state are better known than the deceased. He was not only a pioneer of Nevada but was one of the pioneer Masons, having been a life-long member of that fraternity. His sudden death will be regretted, and the fact that his wife was in New York where she had gone to attend the wedding of her daughter, makes the sad affair doubly poignant.

GIVE UP CONTRACT FOR TELEPHONE LINE

John S. Tilney Junior, Relative of Vice President of Southern Pacific, and Associates Back Project and Trusted Agent Fails.

John S. Tilney Junior, son-in-law of W. D. Cornish, vice president of the Southern Pacific; G. E. Lucas, an attorney; H. F. Williamson, an attorney and Mike Donovan of Reno have given up the contract with the Bell and Sunset Telephone companies to build a line from Clarks on the railroad to Ramsey, Talapoosa and Churchill. The work was to have been finished by the first of the year, the poles and wire for the construction are all lying at Clarks, but it is alleged, because of the unbusiness-like operations of Williamson the project had to be abandoned.

Tilney and Donovan called Williamson to time for allowing the grass to grow in the work, and it is now claimed by these men that he is off in the country shooting ducks. He has evidently given up the project.

Williamson, the others allege, took two horses and a rig to the Walker River Indiana reservation which he is said to have sold there, and the men were forced to go after the horses to get them back.

In the telephone deal Tilney, Donovan and Lucas financed the affair. They purchased poles, wires and phones. These were shipped to Clarks, and Williamson was sent out to sign the contracts with the users and superintend the construction of the line.

People along the route, after the contract with the Sunset was made and the success of the plan was assured, readily aided in the promotion. Williamson's associates assert they have been thrown down and the line will not be built by them.

FLATTERING OFFER IS MADE TO DICK TOBIN

Tenor From the Comstock is Recipient of Proffer From New York City to Ally Himself With One of the Greatest Quartettes in That Place

Good news has been received in Reno by friends of Dick Tobin who has been made a most flattering offer from New York to join a high priced quartette in that city. The salary offered him is one of the best that is paid any New York quartette, and the offer is regarded as evidence that Tobin is keeping up his work and his ambition.

A recent account in the Boston Globe of his appearance in Boston, in connection with a concert given by the students at the New England conservatory tells how after singing the great Donizetti aria from "L Elisir D'Amore," he was forced to respond to four encores, so enthusiastic were his hearers.

The tenor states in a letter that he will in all probability accept the offer from New York city, moving there about the first of the year.

Wanted

Bright, energetic, saleswoman. Address P. O. box 18. n11t

PROMINENT COUPLE FROM MODOC MARRY

Miss Nellie Forrest, Superintendent of Public Instruction in California and Edward Ivory, Wealthy Stock Raiser, Come to Reno to Wed

Miss Nellie Forrest, superintendent of public instruction in Modoc county, Cal., and Edward Ivory, a wealthy stockman of the same section, arrived in Reno yesterday and after calling on Mrs. William Wilson o fthe Wilson hotel an old friend of theirs, announced the fact that they had come to Reno to be married, and that their friends in Modoc county would be surprised to hear the news.

The bride to be hastened to assure her friend that the match was no elopement, and that the parents of the two contracting persons were advised of the matter; but they came to Reno, she said, to get away from the fuss and flurry of a home wedding among a host of well wishing friends.

The nuptials will be celebrated this morning by Father Horgan in Sparks and the bride will be attended by Miss Kitty Ivory, who will be bridesmaid. A brother of the bridegroom, John Ivory, will be best man, and only a few intimate friends will witness the ceremony.

After the wedding the couple will leave for California. They will spend about two weeks visiting in San Francisco, and in the southern part of the state, after which they will return to Alturas in Modoc county, which place they will continue to make their home.

The bridegroom is one of the best known cattlemen in that section and is also widely acquainted and esteemed in Reno, where he has occasion to make frequent business trips. The bride has lived since her childhood in Modoc county, and is charming and accomplished. She has twice been elected to the office of superintendent of public instruction, and is a young woman of much ability and charm of manner. She is fatatalpa charm of manner

VISITING FRIENDS.

Charles Dreyer, formerly proprietor of the Oberon, is again in Reno, from Berkeley and will remain here a few days on business and pleasure.

WILL WISH THEM LONG LIFE AND HAPPINESS

Herbert E. Waltz of Reno and Katherine M. Brown of Eureka, were married last night at Waltz residence south of Reno.

After the wedding ceremony, which was impressively conducted by Rev. Samuel Cusworth of Trinity Episcopal church, an elaborate wedding dinner was served to a large party of friends and relatives of the contracting couple.

Miss Bonnie Waltz was bridesmaid, and Dr. R. P. Chandler was best man. The bride was beautifully attired and made a charming appearance. Both she and her husband have many friends throughout the state who will wish them a long, prosperous and happy married life. Many costly and beautiful gifts were presented to the couple by their well-wishers.

RETURNS FROM VISIT.

Miss Margaret Pringle has returned from Sacramento where she was visiting her sister, Miss Louis Pritchard.

WILL INTEREST IN FARMING YOUTH OF NEVADA

College of Agriculture Here to Be Improved and Scope of Studies Extended.—To Provide Settlers For Irrigated Lands.

In order to get the youths of Nevada interested in farming and develop the thousands of irrigable and irrigated lands of this State, President J. E. Stubbs of the University here plans to make the department of agriculture one of the greatest in the country. Improvements will be made to the experiment station, and special attention will be paid to the teaching of scientific agricultural work.

Incentive to the study of farming has never been pronounced in Nevada, and it is felt by many that those who engage in this occupation should receive the benefits of a good, practical training.

One of the results of the plan, it is said, will be to get Nevada youth to settle on the land irrigated by the government in the vicinity of Fallon, and by modern methods cultivate the desert areas with satisfactory results.

Analyses of the different spoils will be made at the college and the adaptability of plants determined. Possibly members of the school will study the live stock question in Nevada, and members work with the United States inspectors of the department of commerce and labor.

HATS FOR EAERYBODY; A THREE DAY SALE

A special sale of hats will take place at Goodwin's Millinery store on Thursday, Friday and Saturday, in the Masonic block. $4.50 and $5.00 will secure a beauty. Most of these hats are worth double the money. You must see them to appreciate their value. Try to come in the forenoons and avoid the usual more crowded afternoons. You will be given the best attention whether you buy or not. We want you to see what we have.—Goodwin's Millinery House, New Masonic Block. n22-t3

Remember those phonograph tickets with each 25 cent purchase at Reese & Duncan's drug store. n13 to Dec 1

Manheim's Candies Are Fresh and Pure

Ranches and City Property

One of the best ranches in Washoe county, 230 acres; free water, all farm implements, house of 9 rooms completely furnished, barns and out buildings. A property we can recommend.

Ranch of 10 acres just outside the city limits, good house and barn, free water. A snap for a chicken or vegetable ranch. Half cash, easy terms.

Ranch of 130 acres 7 mile from Reno, well stocked, including hay implements, h use, barn and stock. We can sell for $15,000. Worth $20,000.

256 acres all improved, miles from Reno, free water well stocked, new house of 13 rooms, two new barns and out buildings, artisian well

A BARGAIN AT $25,000

Another ranch 1½ miles from Reno, 320 acres, free water, well stocked, good house, all farm implements. Price $21,000.

We have several stock ranches. In fact, we have any thing you might want in ranch or city property, improved and unimproved. We have some of the swellest building lots in the city. Houses from $1,000 to $40,000.

We have a great deal of property we do not advertise.

See

John T. Read & Bro

Room 7, Bank of Nevada Building

FRESH MEATS

WE are headquarters for ham, bacon and pure kettle rendered lard. Give us a trial order

Beef, Veal, Pork, Mutton and Fish in Season

RENO MEAT CO.

Reno and Truckee Markets

IF YOU WANT YOUR Clothes to Look Like New

LEWIN is the man who can do it for you.

STAR DYING AND CLEANING WORKS

114 Center Street, Reno, Nev. Telephone 697

Ladies' and Gent's Garments Dyed, Cleaned and Repaired

Monthly customers attended to. All work guaranteed.

Gent's Suits Cleaned and Pressed $1.00

Parry's Livery, Feed and Sale Stables

Fine turnouts of Saddle Horses, Buggies and Carriages, Stock Yards, Shipping Corrals and Scales; The only horse trading and sale market in town.

R. W. PARRY, Proprietor

FRED LEGARE, Manager of Sales Stables

Virginia Market

Wholesale and Retail Butchers

229 VIRGINIA ST.

ALL KINDS OF MEAT, POULTRY AND FISH.

SAUER & STEFFAN

Phone 1185 Proprietors

A. I. Smith P. Maas

The Elite

Phone 231

Bohemian Beer on Draught.

Shorthand

Learn Shorthand at Atkinson's Nevada Business Institute, Reno, Nevada, the only Recognized School of Shorthand in Nevada. Send for catalog.

Sacramento Beer Hall....

Headquarters for all Miners and Mining Promoters. No Sazerac Club—Only Straight Goods.

BECKER & HUBER

Bright School Children Will Appear In 'Enchanted Wood'

There will be many talented children taking part in the two performances of the Enchanted Wood to be given at McKissick's Opera house on the evening of the 23rd, and the afternoon of the 24th. The stage will reveal a veritable fairyland, and the children, young and old, will perform their parts with the ease of veterans.

The piece is full of bright and sprightly music. This has been taught to the school children by Mrs. Layton, who has had great experience in this line of work, and knows who to get the best effects from the untrained voices of young folk. Mrs. Alice Layton is planning the stage effects and the dances.

The children are enthusiastic, and they know their parts to perfection. The cause could not be more worthy, as the proceeds go to the benefit of the public schools of this city.

In connection with the programme Mrs. I. W. O'Rourke has consented to sing and the Girls' Glee Club of the University of Nevada will render two numbers.

The Cast.

Fairy Queen, Miss Mary Snare; Mother Goose, Miss Ernestine Littlejohn; School teacher, Edna Trosie; Little Miss Muffet, Dorothy Bird; Mistress Mary, Louis Benton; Bo Peep, Mary Leon; Simple Simon, Millie S. Masetti; Jack Horner, Howard Barker; Little Boy Blue, Gerrald Driscoll; People Faries, Margaret Menardi, Nellie Jones, Grace Leon, Lucile Golden, and Luella Bradshaw. Faries, Myrtle Cook, Amy Good, Delia Webb, Vivian Jones, Marie Keating, Satie Fine, Belle Watson, Myrtle Cameron, Hazel Gallagher, Amy Shannon, Leona Utley, Pauline Hesse, Winnifred Bully, Jessie Nickerson, Violet Flick, Hilda Herz, Vira Calhoun, Juanita Utley, Georgie Young, Lovella Bradshaw, Helen Gould, Amelia Long, Mattie Steinbrook, Olivia Clark.

Physical Culture Drill—Doris Brian, Terma Aker, Pearl Yeamann, Hazel Oad, Grace Roberts, Margaret Bird, Rowena Britt, Joseph Akers, Gladys Tapogna Lennie Etchigm, Nellie Mitchell, Beryl, O'Brien, Evelyn Gregg, Leonard Savage, Grace Yeamans, Willie Shale, Allen Ward, Gladys Reigg, Ferrill Tyler, Anna Penrod, Bonnie Leon, Sada Briggs, Susie Rankin, Mabel Latysie, Margaret Webb, Ruth Dollings, Nellie Skinner, Gertrude Webb, Louis Moffett, Nellie Banigan, Dudley Petrie, Muriel Stroud, Ruth Penrod, Nena Friberg, Maude Smith, Alice Wilson, Jessie Robinson, Myrtle Nolland, Della Webb, Messie Gallagher, Emily Burke, Dora Nelson, Nata Watchen, Mathew Ramson, Orriett Mitchell, Ned Carghklin, Fay Wolbrook, Louis Barber, Harold Everet.

Police Department—Captain, Louis Somers; First Lieutenant, Ernest Schott, Second Lieutenant, Edwin Maxon. Officers, Milo McMillan, Vincent Burke, Lawrence Sullivan, Leslie Pooley, Alfred Thomas, C. D. Peterson, B. V. Curler, Frank Woltzman, A. Woodsheed, Edwin Murray, Fred Beck, Borden Randall, M. Clark, Byson Lewis.

Reno's Daylight Store

More of our Thanksgiving Specials

The way to get some of these good things is to do your shopping in the morning

An Assortment of Good Things from the Linen Department at Cost.

Towels 58c each

An extra large size double damask, knotted fringe towel just for a hummer, each, ... 58c

$1.25 Napkins 98c doz.

50 dozen ¾ size full bleached napkins in richly patterned designs. Per dozen 98c

Fringed Towels 25c

One of the best specials for today is this towel with red, blue and self border and fringe Special 25c

Underwear Odds and End Sale

This is what you might call a clean sweep of all odds and ends of our underwear department. Garments marked at cost and less, in union suits, pants and vests. Now is the time to buy your garments.

A Petticoat Bargain

Another one of those big cuts in Petticoats. Here are two of our best numbers in silk mercerized sateen, made very full and in the latest effects, ruffling, stitched bands and plaited, made by the best workmen, $2.75 and $3.00 values. Each, ... $1.96

Four Strong Numbers

Neck Pieces

Here is one of the largest and best lines of fancy neck pieces shown in Reno. They are worth 35c and 50c. Just for a few days they will go at 27c

Handkerchiefs

A fine sheer lawn, and swiss handkerchief for ladies. Our stock at this time is very large, and from now on look for special. 16 2-3c values, at 9c

Golf Gloves

All of our golf gloves in all colors and sizes will be on sale for three days only. Worth 50c and 65c. Keep your hand warm at, per pair, ... 42c

New Belts

We have another shipment of the latest belts in plaids, plains, etc. At, each, ... 50c

Plaid Silks

At present we have a nice assortment of plaid silks for waists at, per pattern $5.00, $6.50 and $7.50

Double Trading Stamps Friday Ask for them

Palace Dry Goods House

213 Virginia Street

Phone Main 769

Get Your Coupons on the Opera Coat

NEWSPAPER ARCHIVE®

SPARKS

RAPID PROGRESS OF RAILROAD MEN

Eccles, Hill, Burleigh, Calvin, Sharp, Pegram and Young Began Like Many Others at Bottom and Worked themselves Into Fine Positions.

"Funny how railroad men move around," began Kenneth Kerr thoughtfully, several days ago. Kenneth is traveling passenger agent of the Salt Lake Route, and the conversation was on in his office. Clarence Patton of the city ticket office here added. "Yes, that's right. For instance, I know at least a dozen men who started out in Salt Lake and who are now located in as many different places."

"Well, there's S. W. Eccles, for example," continued Kenneth. "He is now a millionaire and vice president of the American Smelting & Refining company. He was at one time general freight and passenger agent of the Rio Grande here, and later became traffic manager of the Oregon Short Line in Salt Lake." This brought a dozen more illustrations to mind, and a list was made of railroad men who are well known in Salt Lake and who are now holding responsible positions in railroad, commercial and industrial worlds in other cities. The list fololws, although it is far from being complete:

Those Who "Made Good."

F. W. Hills, comptroller of the American Smelting & Refining company, was formerly auditor clerk in Omaha, coming to Salt Lake in 1897 as auditor in the Oregon Short Lnie's local office.

John Burleigh is also an official in the American Smelting & Refining company's list. He was at one time employed by the Oregon Short Line in Salt Lake. Frank Raiff is another old Salt Lake railroad man, now with the American Smelting & Refining company. Walter Cutting, now stenographer to S. W. Eccles, is well known on Railroad Row.

President W. G. Sharp of the United States Mining &Smelting company at Boston, grew up with the old Utah Central and Rio Grande companies He was connected with the Pleasant Valley Coal company for a time. His right hand man, E. L. Carpenter, is now manager of industrials for the Phelps-Dodge syndicate of the El Paso-Southwestern.

Vice president and General Manager E. E. Calvin of the Southern Pacific is one of the best known railroad men in the west. He was with the Oregon Short Line here until a year or so ago. His headquarters are now in San Francisco, and during the recent disaster in that city Mr Calvin and E. H. Harriman made records for themselves in rendering aid to the stricken city and its suffering inhabitants. Both men worked night and day in distributing relief where most needed.

Pegram is An Inventor.

George H. Pegram now chief engineer for the Interborough Rapid Transit & Subway in New York was formerly chief engineer for the Union Pacific and Oregon Short Line He is the inventor of the "Pegram" truss used in all railroad bridges, A F. Brewer former car service agent of the Oregon Short Line is now in the east.

J. H. Young now general manager of the Colorado & Southern, was head of the old Utah Central. He held positions with the Rio Grande Western, Oregon Short Line, Chicago & Northwestern and other western roads at different times.

C. J. Balch, now chief clerk in the general manager's offices of Salt Lake Route at Los Angeles, is a former Salt Laker. So is H. O. Wilson, now general agent of the Harriman lines at San Francisco. H. B. Tooker, now general agent of the American Smelting & Refining company at San Francisco, was at one time a stenographer in Salt Lake. H. M. Mc Cartney, chief engineer, and J. F Evans, auditor of the Western Pacific at San Francisco, are former Salt Lakers. W. H. Meyers general agent of the Utah Fuel in San Francisco was here at one time.

E. S. Blair, general agent of the Great Northern at Spokane, was here with the Rio Grande. D. Urquhart, superintendent of dining service of the Southern Pacific, is a brother of Mrs. James Brown Potter. He married Miss Kitty Hayes, an Ogden belle. G. W. Vallery, general manager of the Colorado Midland, was a Burlington agent here for two years. W. J. Shotwell, now in San Francisco was at one time Salt Lake agent of the Gould lines here. Harry Adams is an old Salt Lake employe of the Union Pacific. J. D. McGill, also in San Francisco, was formerly with the Rio Grande Western in Salt Lake H. V. Platt, another Salt Laker, is now division superintendent of the Southern Pacific at Los Angeles—Salt Lake Herald.

ENTERTAINMENT TONIGHT.

Tonight the students and faculty of the Sparks high school will present the sacred drama "Thou Shalt Not Kill." Elaborate preparations for the success of the affair have been made and judging from the advance sale of seats the show will be attended by the majority of the people of Sparks The affair will be held in Robison's hall.

RESCUE EXPOSED MAN.

Motorman Graves and Conductor Hudson probably saved the life of John Patrick, who was picked up in a clump of willows in the west end of town. The aged man was suffering from exposure.

AWARDS MONDAY.

Mayor Dalton states no bids have yet been received for the grading of Harriman avenue. The last day for opening the bids is Monday, and it is expected the contractors will send in their estimates at the last minute.

Make your Christmas gifts add beauty to the home.—Porteous Decorative Company.

The Palace, a place to get a cool glass of good beer.

WIFE REFUSES TO RIDE AND BECK DRIVES HER

Indian Woman Does Not Like Street Car Ethics, and Efforts of Piute Are Unavailing. Puts Leather Straps on Shoulders, Drives Her.

Because his wife refused to accompany him on the street car to Reno yesterday, William Beck, a Piute Indian living north east of Sparks, hitched a leather line about the woman yesterday and drove her before him the three miles to the city. All along the road the cries of the squaw were unheeded and at last she settled down to the trudge, resolutely covering the distance.

The unusual sight was witnessed by several score of people but none made an attempt to stop the tyrannical rule of the alleged brave. The Indian woman was driven up the street car tracks and down Fourth street in Reno until the Nevada hotel was reached. Here the Indian let the woman go.

To inquiring spectators Beck explained that the woman was stubborn and he wanted to punish her. He said she refused to ride as the white man does. Her persistent objection to a street car, he declared, has been a family inconvenience for several months, and yesterday was not the first time the squaw would not take a ride.

So Beck resolved to drive her to Reno. He placed the leather strap about her shoulders and with a short stick took up the journey. When the woman lagged behind he would lay on the stick.

GRANTSVILLE RIGHT OF WAY WANTED BY W. P.

About two hundred of the leading citizens of Grantsville, Utah, have met for a second time to consider the proposition made them by the Western Pacific Railway company. At the meeting a fortnight ago a committee was appointed to decide upon a right of way, a depot site, and to bring in an estimate of the probable cost of the undertaking. After considerable investigation on the part of the committee, a report of its findings was presented by James L. Wrathhall. Thus far the situation has been rather discouraging for the reason that some few citizens, whose land may be crossed by the road, are placing such a high valuation upon their land that the committee feels it impracticable to attempt anything further under he circumstances. Three hundred dollars per acre has been asked for depot site purposes, so that already the undertaking is beginning to assume gigantic proportions.

The sentiment generally seems to be in favor of the project, but when it comes to the responsibility, few are willing to come up to the scratch. The old committee was released at its request and a new one was immediately appointed to proceed along the same lines upon which the retiring committee had begun. The most conservative estimate for the entire cost of the project, given by the old comittee, which was composed of the leading men of the city, is that $4,000 will do the people's part in securing a modern railroad service into Grantsville.

COOPER HANDBOOK ISSUED.

The sixth annual edition of the "Copper handbook," the only publication devoted exclusively to the copper industry, has been issued, being several months later than usual in appearance, owing to the sickness of the author, last spring, but matter of much later date has been used than in preceding issues, so that the book is as nearly up-to-date as its predecessors, and far more bulky and exhaustive in its treatment of the manifold phases of an industry that is world-wide in scope.

The "Copper Handbook" is encyclopaedic in scope, but is written throughout in plain language, easily understood by those lacking a technical education. The work begins with a chapter on the history of copper, followed by articles on the geology, mineralogy, metllurgy and uses of the metal, with eight chapters devoted to condensed descriptions of the known copper deposits of the globe. A glossary of mining terms will be found useful to all readers not thoroughly conversant with practical mining, milling and smelting. The statistics of the copper trade and of copper share financiers are covered in forty pages of highly condensed, accurate tables.

PROPRIETORS DISAGREE.

The proprietors of the Courtland table here have dissolved partnership after a series of disagreements which has caused much enmity among the members of the firm. Machabe and Legare, the owners of the business, are alleged to be no longer friends for the alleged misconduct of the business.

FOREMAN RESIGNS.

Foreman E. E. Chrustied of the boilermaking shops is said to have resigned. Rumors of other changes in the personnel of the shops are being heard.

BIG DEALS CONSUMMATED

A deal was consummated here last night whereby W. S. Montgomery, a prominent mining promoter of this state, has secured control of the Harris extension in Washoe mining district, situated about ten miles from Reno, and also of the Selby consolidated. This is said to be one of the largest deals consummated in this city for some time.

PUBLIC AMBULANCE

Public ambulance. Phone 1100. People's Hospital, 353 North Virginia street. Otm

DAUGHTERS TELL OF MOTHER'S CRIMES

New Born Infants Killed by Twisting Their Necks and the Bodies Disposed of By Burning Them in An Ordinary Stove.

NEW YORK, Nov. 21.—The arrest of Mrs. Eckhardt, the German midwife who is accused of killing newborn infants and burning the bodies in a cook stove, was brought about by her daughter, Mrs. Scoch. This daughter and her sister, Mrs. Ihrig told their stories to District Attorney Jerome today.

Mrs. Scoch said that when she came to this country from Germany she found her mother conducting a disorderly house and the woman wanted her to become an inmate of the place, but she refused. The first Mrs. Scoch knew of her mother's present occupation, she said, was when Mrs. Eckhardt's little son made a discovery in the house, which led to the exposure and Mrs. Eckhardt's arrest. When she learned of the discovery made by the boy, Mrs. Scoch said, she went to her mother about it, and she says Mrs. Eckhardt proposed that they go into partnership. This she did, after consulting with a representative of the county medical society, with a view of causing Mrs. Eckhardt's arrest. It was while occupying this position in her mother's house, she says, that she procured evidence which resulted in Mrs. Eckhard's arrest. Her mother told her how easy it was to kill a child and to dispose of it by burning the body in the stove. She declared that her mother actually did kill the baby by twisting its neck, and that afterward she burned it.

Mrs. Ihrig, the other daughter, came here four months ago from Regensburg, Germany. She testified that she saw her mother after coming here, and that in August last she saw her mother burn the bodies of infants. She says that she quarreled with her mother. She told the latter wanted her to burn the bodies in the stove. She told the district attorney also the same name and address of another woman, who, she said, had seen Mrs. Eckhardt burn the bodies of infants.

TRANS-MISSISSIPPI CONGRESS TALKERS

KANSAS CITY, Mo., Nov. 21.—Speeches and discussions covering a wide range of subjects took up the time today of the three sessions of the Trans-Mississippi Commercial congress. Improved water ways, insurance and current reforms, the value of the Panama canal, as a means of enlarging the trade relations of the United States with the South American republics and the necessity of closer relations between the United States and those countries, the great value to the south of improed levees, and the resources and needs of Alaska, were some of the topics touched upon.

The principal speakers were J. W. Randsell, representative in congress from Louisiana; W. D. Vandiver, superintendent of insurance of Missouri; Dr. W. S. Woods, president of the National bank of Commerce of Kansas City; John Barrett, United States Minister to Columbia; Minister Calderon, of Bolivia; Minister Pardo of Peru; Minister Cortes of Columbia; Secretary Amara of the Brazilian legation at Washington; Representative Morris Sheppard of Texarkana, Texas, and Major T. J. Clarkson, of Seattle.

Morris Sheppard, of Texas, who is credited with being the youngest congressman in the national house, made an earnest plea for the upbuilding of the levee system and won warm aplause from the delegates.

The resolutions committee was organized today with John P. Irish of California as chairman.

If it adds beauty to your room we carry it in stock.—Porteous Decorative Company.

J. M. Bello & Co. make the best tamales in town. 119 Virginia street.

Get a pyrographic outfit for a Christmas gift.—Porteous Decorative Company.

TALK ABOUT A SNAP--HERE'S ONE!!

40 acres, 5-room hard finished house, good land, free water, all under cultivation, two and one-half miles from the heart of the city, best buy on the market today. SEE

READ THE REAL ESTATE MAN

SPORTS

Los Angeles Races Depend on Injunction

LOS ANGELES, Cal., Nov. 21—The anticipated move in the courts to prevent the final consummation of the result of the recent annexation election in this city was made today by George W. Shoupe, a tax payer in the strip affected, who applied to Judge James of the superior court and was granted a temporary injunction against City Clerk Harry J. Leland, restraining him from certifying the returns to the Los Angeles Jockey Club, whose race track, Ascot Park, is included by the annexation election in this municipality and made subject to the ordinances prohibiting race track gambling. The injunction, which is made returnable November 30th was asked for on the ground that unsufficient notice of the election was given so that many of the voters had no opportunity of registering. It is also asserted that the annexation is illegal because the territory sought to be annexed is agricultural and urban.

The winter race meeting at Ascot begins November 29th and it is expected that the annexation matter will not be tried in court until after the conclusion of the meet, thus making it impossible for the city authorities to interfere.

After the injunction had been issued and City Clerk Leland served with it, it developed that the proceedings were useless as Leland had mailed the returns to the secretary of state last night. They were sent by special delivery stamp and should reach the secretary of state this morning. It was announced here later in the afternoon that the attorneys for Soupe would take immediate steps to secure an injunction against Secretary of State Charles F. Curry to prevent his certifying to the returns.

FIGHT PROMOTER JAILED

GRAND RAPIDS, Mich., Nov. 21.—Harry Lewis (Besterman) charged with murder as a result of the death of Mike Ward, following their boxing match last Thursday night, was arraigned in the superior court today and pleaded not guilty. He was held under $10,000 bonds and expects to furnish bail.

THE STRANGE HAU CASE

LONDON, Nov. 21.—Professor Karl Hau of the chair of civil law at the Washington university, United States, who is accused of the murder of his mother-in-law at Baden-Baden, has not yet decided whether to fight extradition. He has engaged counsel, and is still in jail. The Vienna police assert that he arrived in that city on October 17th and cashed a check for $2,000 there, but he denies it.

At the Doctor's Club

"Carvus, was that operation you performed on old Hunks successful?" "Successful? Yes; singularly so." "Singularly? Then he's recovering, is he?"—Chicago Tribune.

Trib cures sprains and burns.

Logistalla by a Nose Wins Out at Emeryville

SAN FRANCISCO, Nov. 21.—In the Gloaming handicap at Emeryville today Gloster and Miller furnished an exciting finish. Logistalla, well ridden by Knapp, nosed in first. Results:

First race, five furlongs, selling—Sevenfull—Inflammable won; Rose second, Gemmell third. Time, 1:01-2-5.

Second race, mile and an eighth, selling—Inflammable won; Jack Little second; Bearskin third. Time 1:56.

Third race, mile selling—Jack Full won, Dr. Shorb second, Miss May Bowdish third. Time 1:41 1-5.

Fourth race in the Gloaming handicap three years olds and upward—Logistalla won, Dusty Miller second, Ramus third. Time, 1:38 4-5.

Fifth race, mile and sixteenth, selling—Dolinda won, Critical second, Christina E third. Time 1:47 1-5.

Sixth race five and half furlongs—Gypsy King, won, Lisaro second, St. Francis third. Time 1:07 1-5.

QUAKER ICE TRUST GETS IN HOT WATER

PHILADELPHIA, Nov. 21.—Five of the fourteen ice dealers were placed on trial yesterday on the charge of conspiracy to raise the price of ice, today pleaded nonvult contdre and threw themselves upon the mercy of the court. They were fined $25 and costs each.

Before entering the plea, counsel for the icemen announced to the court that the Philadelphia ice exchange which it was alleged the price of ice was fixed, had been dissolved.

Following the entering of the pleas, District Attorney Bell asked the court to enter a verdict of not guilty in the case of seven of the other defendants. Two of the dealers refused to enter the plea of nonvult and decided to stand trial. A jury was then completed.

NO EXAGGERATION.

A Manhattan broker is wearing a watch chain, the handiwork of N. A. Ray, jeweler, that attracts the eye of everyone. The chain is made from a string of Round Mountain nuggets and is worth $375.—Manhattan Mail.

Out here we use them for paperweights and throw them at the birds. —Round Mountain Nugget.

A GREATER BERLIN

BERLIN, Nov. 21.—If the proposed plan for the incorporation of the suburbs of Berlin into the city proper be carried out, Berlin will have three millio ninhabitants.

LateArrivals

We have just opened up some of the most stylish creations in Ladies' shoes ever shown in Reno. They are all high grade exclusive styles, made by one of the very best Philadelphia manufacturers and we guarantee them in every way.

$4.00 and $5.00

Cleator-Dexter Co.

Our Store Policy

You are sure to be safe in buying here, its best to stick to the store that always gave satisfaction.

Its best to deal with old established firms that have a reputation.

Here's our store policy:

(1) To give better values in Clothing and Gents furnishings than any other store in Reno.

(2) To consider no sale complete unless the customer is satisfied.

(3) To refund money to any customer should he wish it.

(4) To make every customer content with his purchase to that he will always look to us for his clothes.

(5) To retain patronage by deserving it.

Men's, Youths and Boys' Clothing.
Trunks, Suit Cases.
Furnishing Goods.
Hats and Shoes.

The People's Store
200, 202, 206 Virginia St., Reno — Miners' Union Block Main Street, Goldfield

Chamberlain's Cough Remedy

A Safe Medicine for Children.

In buying a cough medicine for children, never be afraid to buy CHAMBERLAIN'S COUGH REMEDY. There is no danger from it, and relief is always sure to follow. It is intended especially for coughs, colds, croup and whooping cough, and is the best medicine in the world for these diseases. It is not only a certain cure for croup, but, when given as soon as the croupy cough appears, will prevent the attack. Whooping cough is not dangerous when this remedy is given as directed. It contains no opium or other harmful drugs, and may be given as confidently to a baby as to an adult.

The Working Man's Friend

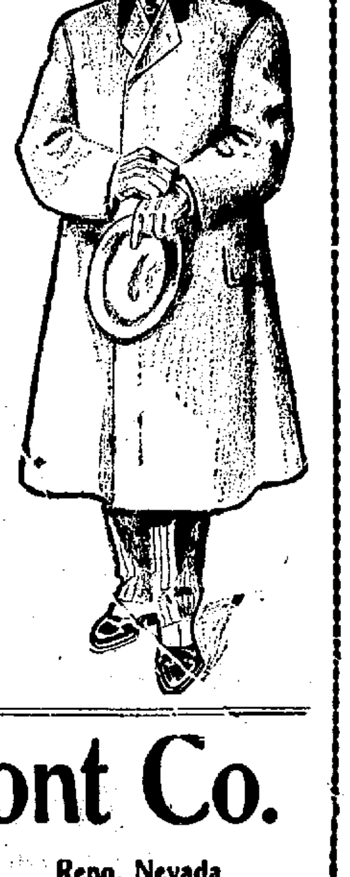

Overcoating men and boys have made this store a busy store since the cold weather began.

You know the reason for it all---Overcoat qualities, coupled with prices which make the quality good.

To the unovercoated we would say: "Don't wait for a big storm."

J. Marymont Co.
211 Center Street — Reno, Nevada

You will find everything new, clean and modern at

"THE WILSON"

24 EAST SECOND STREET

Try one of those fine hot lunches served day and night
Bar and Grill on Ground Floor — WM. WILSON, Prop.

FRANK CAMPBELL GROCERIES

Cor. Virginia and Fourth Streets.... Phone Main 451

Staple and Fancy Groceries, Fresh Fruits and Vegetables received daily. Promp attention is given to all orders.

The Owl Barrel House....

Kellog's — A.: Hermitage, Old Crow, Guckenheimer Rye, Spring Hill, Oscar Pepper, A. A.: Fine Cafe in Connection

BERGMAN & WILLIAMS, Proprietors

NewspaperARCHIVE®

TENOR CARUSO IN NEW YORK COURT

Woman He Is Accused Of Insulting Refuses To Appear and Policeman Appears As Prosecuting Witness Against the Famous Italian Singer.

NEW YORK, Nov. 21.—Thorough preparations were made by the police department and counsel representing Enrico Caruso, the famous tenor of the Metropolitan Opera Company, for a hearing in police court this afternoon on the charge that Caruso annoyed a woman in the monkey house at Central Park one day last week.

Notwithstanding what happened to be an earnest search for the woman whom Caruso is alleged to have annoyed, representatives of both the police and the defence declared before the hour set for the hearing today that they had been unable to find her. When her complaint caused the arrest of the singer she was taken to the police station along with the prisoner and gave her name as Mrs. Hannah K. Graham, of the Bronx borough. She was told to appear at the hearing on the next day and allowed to go.

In the absence of the witness, Detective Cain, who arrested Caruso, prepared to act as complainant, declaring that he witnessed the annoyance of which Mrs. Graham complained.

Police Captain Stephenson of the Central Park station, said today that he was informed last night by a prominent business man who knows Mrs. Graham that she "would not appear in court for anything, as she does not want to be snapshotted and have her name spread all over the city and perhaps the country."

Officer Cain, the park policeman who arrested Caruso, was the first witness called. He said he had seen Caruso in the building before and had watched him particularly. In the monkey house he saw Caruso follow[ing] two girls, one of these girls being [ab]out twelve years old.

Counsel for Caruso objected to this testimony, declaring that there was only one woman mentioned in the complaint against the prisoner, but the objection was overruled.

The officer declared that Caruso followed the girls and annoyed them. When they went away he turned his attention to three women, Cain said, one of whom was a negress. Judge [Di]ttenhoeffer, at this point, made a strenuous objection to other women than Hannah Graham being brought into the case.

"We came here to answer a charge that Caruso thrust indignities upon Hannah Graham," he said. "They have not been able to find Hannah Graham and they should not be permitted to call in other uninterested persons to bolster up their cases."

When the court referred to the complaint, however, it was found that "annoying women" was included in the charge, and the officer was permitted to proceed.

He game some sensational testimony, saying that he saw Caruso move up close to Mrs. Graham, when one of Caruso's hands glided stealthily through a slit in his overcoat, and then Caruso pinched the woman, who turned swiftly and struck Caruso in the chest, crying out "you brute, you beast." After Mrs. Graham had struck the singer, Cain testified, he stepped between the man and woman and, placing his hand betweenw -oule and placing his hand on Caruso's [sh]oulder, he asked the woman what [had] happened.

[S]he replied, said the witness, that the man had insulted her and that [s]he wanted him arrested. She declared she would willingly appear against him and she followed along to the police station and swore to the complaint. Caruso said nothing until the station house was reached, according to the story of the witness. Then he protested that the arrest was all a mistake, that he was a gentleman and could not be guilty of such an offence as was charged.

"He pleaded with the woman to withdraw the charge," said Cain, "and bowed and scraped as he mad the request.

Witness said Caruso was treated with all possible consideration. He was kept at the station house about an hour, and then was released on bail furnished by Director Conreid, of the Grand Opera house.

Cain said he had not seen Caruso again until today's session in court.

While Cain was giving this testimony Caruso stood with Director Conreid. He chewed the ends of his moustache and allowed his eyes to glance over the great crowd in the courtroom. If he recognized a friend or acquaintance he raised his eyebrows, smiled and shrugged his shoulders.

A great crowd had gathered in the vicinity of the Yorkville police court in anticipation of Carusos appearance. The little courtroom on the second floor was choked with spectators.

An army of photographers stood on the steps of the court building awaiting the arrival of Caruso, who appeared in the courtroom promptly at 2 o'clock.

He was accompanied by Director [Con]reid and a number of his friends. [Th]e party was obliged to wait until several minor cases were being disposed of by the court. During the wait Caruso stood within the bar enclosure chatting with his friends.

Former Judge Dittenhoeffer, for Caruso, in cross-examining Witness Cain, asked why, if he had seen Caruso act in an indecent manner towards several women and girls, he permitted him to continue at liberty.

"You knew what he was trying to do, didn't you?" asked Judge Dittenhoeffer.

"I did," the officer replied.

"Why didn't you arrest him then??"

"Well," replied Cain, "in the language of the police, I wanted to get him good."

Cain said that he could not give the names or addresses of any of the women in the case, with the exception of Mrs. Graham. He had made every effort to find Mrs. Graham, he said, but had not been able to find any trace of her. He replied in answer to Judge Dittenhoeffer, that he had never seen Mrs. Graham with the exception of the few minutes just before and at the time of the arrest and at the police [st]ation when the complaint was made.

Judge Dittenhoeffer consulted with Caruso from time to time during the [cr]oss-examination. After these con[sult]ations he asked Cain whether Car[uso] spoke English fluently.

"Well, that depends upon whether or not he wanted to understand the question which was put to him."

Judge Dittenhoeffer protested against such an answer and said he desired to call it to the attention of the court that such an answer showed bias and prejudice on the part of the witness.

Caruso went on the stand at 4:20.

Caruso's testimony was practically a flat denial of the charge against him, with the exception that he did "exchange glances with the woman who afterward,, he said, "gave her name as Mrs. Graham," and made the charge against him. He said Mrs. Graham looked at him and smiled first. He considered the look which she gave him as equivalent to an admission on the part of the woman that she was a woman of doubtful character.

Caruso testified through an interpretor and early in his examination explained that a portion of his defense would be his inability to speak English. Previous witnesses had testified as to remarks which the tenor made at the time of his arrest and at the station house when the formal complaint was lodged against him. It fense to discredit these witnesses by appeared to be the plan of the deshowing that owing to the Caruso's limited knowledge of English, it would have been impossible for him to have made the statements attributed to him.

In reply to questions by his counsel, the witness described himself a native of Italy, a singer by profession and at present under contract to appear in grand opera in this country.

He could speak only a few words of English and said that on Friday while in the park, viewing the cages of monkeys, he saw the lade whom he afterwards learned had him arrested.

Caruso said in answer to a question by his counsel that he believed Mrs. Graham caused his arrest because of pique as a refusal to respond to her advances.

The examination of the prisoner had not been completed when the magistrate suggested that the case be adjourned as there were many other cases for the court to hear.

The case then went over until tomorrow.

BLIND PIGS GET KANSAS MAYORS IN A MESS

Attorney-General Sues to Oust Municipal Heads Who Have Failed to Enforce the Prohibition Law and Will Press the Actions.

TOPEKA, Kan., Nov. 21.—Suits to oust from office A. B. Kirkwood, mayor Pittsburg, Kansas, and F. W. O'Donnell, mayor of Junction City, Kansas for failure to enforce the state prohibition law, against the cities of Pittsburg and Junction City to prohibit them as municipalities and their officers from collecting licenses from "joints," or illicit saloons, were filed here today in the Kansas supreme court by Attorney General C. C. Coleman.

These suits are similar to that filed against Mayor Rose, of Kansas City, Kansas, which finally resulted in his being ousted from office.

While Attorney General Coleman refused to discuss his future plans it is generally assumed that the filing of the suits today means that other suits of a like nature will follow again t the mayor of every city and town in the state where the prohibition law is being violated. It is known that papers have already been drawn up in a petition to oust Mayor Goodlander of Fort Scott.

The most flagrant violations of the cities of Wichita, Leavenworth, Fort Scott and Topeka, but most towns in the state are involved. In Topeka, however, contrary to the custom in most cities and town", the city does not derive any revenue from the joints.

TONOPAH ROAD MAKES REDUCTION IN RATES

The Tonopah and Goldfield railroad has again reduced its charges and is now down to a 6 cent per mile rate. This change was effected yesterday.

The rate was formerly 10 cents per mile, but was reduced last summer to 8 cents. On account of increased traffic and general prosperous condition of the road, the further reduction to 6 cents was agreed upon.

FATHER CRITICALLY ILL.

CARSON CITY, Nov. 21.—J. J. Reid, manager of the Nevada Press company, who is at present in Goldfield, was sent a telegram tonight from Sacramento that his father is seriously ill in Sacramento and his condition is regarded as so critical that it is not believed he can recover. The message was forwarded to the son in Goldfield.

Turkish baths, alcohol oil massage, hair shampooing.—May Taylor, 131 West 3rd Street, Reno. n-29-m

Pyrography goods—large stock. Porteous Decorative Company.

Hear the new Melodeon at the Palace Saloon.

MATE OF DIX IS RESPONSIBLE FOR WRECK

Inquire Into Cause of Seattle Collision in Which Fifty Lives Were Lost is Begun—Captains of Vessels Give Testimony.

SEATTLE, Nov. 21.—The testimony of Captain Lermond of the ill-fated steamer Dix today before the United States marine inspectors was all against the mate, Dennison, who will probably have to stand the responsibility of the collision that resulted in the death of half a hundred persons in the harbor Sunday night. Lermond testified that he warned Dennison never to attempt to cross in front of another vessel, but to pass the steamer's stern.

Both Captains Mason and Lermond were before the inspectors and told of the wreck. Captain Mason of the Jeanie told of the efforts he made to avoid a collision. Lermond said he was acting as captain and purser of the Dix and was in his room counting the fares when he heard the mate signal for the boat to slow down. When he went on deck the Dix was under the bow of the Jeanie and in a moment he was in the water. He said he called to the mate of his vessel and asked him what he was trying to do. He received no response.

Captain Mason explained how he had been overtaken by the Dix and said that when he saw there was to be a collision he reversed his engines, but the Dix struck him a glancing blow and went down stern first.

DISMANTLED SCHOONER.

SOUTH BEND, Wash., Nov. 21—The dismantled schooner Bangor came ashore at Willapa bar today and was towed into this port. The Bangor is a four-masted schooner that has been on the coast since 1891, when she was launched at Eureka. She is owned by C. A. Hooper and San Francisco is her home port.

Go to the Snug Saloon

Don't forget the boys, Carroll and Seaman, and their fine 5c beer, 231 N. Virginia St. o13tf

Drawing instruments, paper, pencils, etc. Porteous Decorative Company.

TRAINMEN GIVEN DAY OF TEN HOURS

Lackawanna Road Makes Concession Which Includes Engineers and Switchmen—Erie Employes Are Almost Unanimously in Favor of Strike.

SCRANTON, Pa., Nov. 21.—President W. H. Truesdale of the Delaware, Lackawanna and Western railroad, today announced that the company would grant a ten hour day to all trainmen in its employ. This concession, which already has been granted the engineers and switchmen, he said, will be made applicable to all other employes and the order will be made effective so far as it is possible to operate a railroad.

Committees of the trainmen and conductors are conferring this afternoon with General Superintendent Clark. They ask for the ten hour day and increased wages.

President Truesdale having disposed of the former proposition, Mr. Clark will be allowed to arrange the wage increase.

NEW YORK, Nov. 21.—The first of the conferences between General Manager J. S. Stuart of the Erie Railroad company and the Erie committee of the Brotherhood of Locomotive Firemen which will decide upon the concessions to be granted by the company to its firemen, was held today in the Erie offices.

Grand Master Hanahan and the committee of sixteen firemen are holding the conference with Mr. Stuart. The official count made today of the ballots of the Erie firemen showed that 1768 votes were cast, of which only thirty were against a strike.

DEATH OF MRS. STACK.

VIRGINIA CITY, Nov. 21.—Mrs. Norma Stack, one of the old residents of Gold Hill, died yesterday afternoon at her home on the Homestead road, after a long illness. Deceased was a native of Ireland, aged [illegible] years, and leaves three sons—Tom, Will and Tim—and a daughter, Josie, and also a sister, Mrs. Crowley. Deceased had resided in Gold Hill for many years.

If it adds beauty to your room we carry it in stock.—Porteous Decorative Company.

Special Sale!

Evening Costumes!

Afternoon and Evening Coats!

In looking over our stock we find we have too many of these garments on hand, so we have decided to CLOSE THEM OUT at

A BIG REDUCTION

from former prices. The season for such garments is just beginning and it will pay you to see these

Handsome Creations

of NEW YORK'S BEST DRESS AND COAT MAKERS at the REDUCED PRICES

Beginning

Monday, November 19th

and continuing balance of the week. We will offer them at uniform Reduction of . . . . . .

DISCOUNT **25 per cent** DISCOUNT

$ 40 Gowns	. . . .	$30.00
50 "	. . . . .	37.00
60 "	. . . . .	45.00
75 "	. . . . .	56.25
100 "	. . . . .	75.00
30 Evening Coats	. .	22.50
40 " "	. .	30.00
50 " "	. .	37.50
60 " "	. .	45.00
75 " "	. .	56.25
100 " "	. .	75.00

See Our Window Display!

H. Fraley

The Only Exclusive Outfitters for Women, Misses and Children

RENO Phone 47 TONOPAH

Grand Theatre

A Great Bill of Fine Vaudeville

Another Week of the Favorite Laugh Makers
ELLSWORTH & BURT
Presenting the Hilarious Farce "Home Sweet Home."

Return after Eastern Successes
CAMILLE PERSONI
The Popular Commedienne

WILLIAM MACK
"Fun-Ologist" A Hit everywhere

THE GREAT TETSUWARIS
Royal Japanese Troups of Equilibrists and Acrobats. The best on the Circuit

J. C. KESSELL
..In the Latest Song Scenes.

MOVING PICTURES
"Letters & Soldiers" "The Amorous Soldier" "Looking for John Smith."

Grand Mask BALL

Given by
Reno Wheelmen Club

Thanksgiving Night

November 29th

$150.00 in Prizes

Admission:
Maskers $1.00, Spectators 50c

[illegible]
[illegible] the music

Busses for Moana Springs leave GRAY, REID, WRIGHT'S Store at

9 a. m.
10 a. m.
1:30 p. m.
2:30 p. m.
7:30 p. m.

Round Trip 25c

Wieland's Park

Sunday afternoon and Eve. CONCERT AND DANCE
Eugene Wackerow
Musical Director of Louvre
Charles Acher
Volcalist and Humorist
New Dancing Floor. Chicken dinner. Dinner from 2 to 10. A Specialty Vienna Kitchen.
H. BADER, PROPRIETOR

The Rathskeller and Winter Garden

Now open, at 123 Commercial Row, Opp Depot (New McCormack Building), is a first class resort for ladies and gentlemen. German lunches. Fine wines, liquors and cigars.

L. Troth & O. W. Conghlin, Proprietors.

..Walstab's New Hotel..

One of the finest places on the Pacific coast. The dining room is maintained in a first class manner Billiard rooms and Bowling Alley Rates reasonable. courteous treatment

CHAS WALSTAD, Prop.
Harriman St. Sparks, Nev.

Roller Skating Rink

Open 10 A. M. 2 to 7 P. M. Competent instructors [illegible] morning and afternoon. [illegible] evening 15c. Ladies free, morning and afternoon.

ROYAL Baking Powder

ABSOLUTELY PURE

Healthful cream of tartar, derived solely from grapes, refined to absolute purity, is the active principle of every pound of Royal Baking Powder.

Hence it is that Royal Baking Powder renders the food remarkable both for its fine flavor and healthfulness.

No alum, no phosphate—which are the principal elements of the so-called cheap baking powders—and which are derived from bones, rock and sulphuric acid.

ROYAL BAKING POWDER CO., NEW YORK.

Opened Under New Management

The Hub

(Formerly the Wine House)

COME WHERE YOU CAN GET THE BEST WINES, LIQUORS AND CIGARS IN THE CITY

W. S. WERRIN, President
C. W. KOHL, Sec'y-Mgr. MART JOHNSON, Vice-Pres. and Mgr.

THE RIVERSIDE HOTEL

H. J. GOSSE

The only strictly first-class hotel in the State of Nevada. Large, sunny and elegantly furnished rooms. Electric lights, hot and cold water and return call bells. Electric elevator. All outside rooms. Dining room of comfort. Unexcelled table. Situated on the banks of the Truckee river away from the city's noise

SOUTH VIRGINIA STREET
RENO, NEVADA

Summer Time . . .

Calls for the Whitest Cleanest Clothes. Your Shirts, Collars and Cuffs will suit you if laundered by the

Reno Steam Laundry

Special Care to Ladies' fine garments. Phone 625.

House Cleaning Made Easy

J. F. CLARK, PROPRIETOR

Ring up The Star Steam Carpet Cleaning Works. Upholstering Phone 1035

THE OWL CAFE

232 North Virginia Street

A place where you can get a good meal served in an appetizing manner, at a reasonable price.

Biddleman Bros.

PHONE 151

Gents' Underwear and Gloves...

The largest assortment and strongest line of these goods to be found in the state. Call and see for yourself

Free Employment Office

A. NELSON

Virginia St. RENO

NewspaperARCHIVE®

STOCKS, MINES and MARKETS

SLIGHT REACTION APPEARS IN MARKET

Several Mining Properties Showed a Trifling Falling Off in Closing Quotations. Considerable Trading a Feature of the Day.

Prices fell away in a majority of the stocks yesterday on the local stock and bond exchange, and it is thought that a temporary reaction started. This is not believed will be of any duration but merely an expression of the law that governs stock transactions. There was no large difference recorded, but numerous small declines.

Following are the sales for the day, and the closing quotations resulting from last night's business.

Sales 1 P. M., Nov 21.

Yellow Horse—	
1000	.10½
Nevada Hills Florence—	
1000	.21½
2000	.22
Rescue—	
1000	.28½
Montana—	
300	4.05
Original Bullfrog—	
1000	.22
2000 ... S 10	.22
1000 ... B 5	.22
Atlanta—	
1000 ... S 10	.91
500	.93
500	.91
1000 ... B 10	.92
Red Top—	
100	4.17½
500	4.20
Gold Anchor—	
1000	.62
Jim Butler—	
500 ... B 5	1.55
Lone Star—	
2000 ... S 10	.42
Adams—	
5000	.22
Vernal—	
1000	.26
National Bank—	
1000	.61
3000 ... B 30	.63
1000 ... B 30	.63
1000 ... B 30	.63

7 30 P. M. Sales

Gold Crown—	
3000	.20½
Bullfrog Mg—	
1000	.60
2000	.60
Nev Goldfield Ex—	
1000	.08½
2000	.08½
June Wonder—	
3000	.12
1000	.11
Yellow Horse—	
500	.11
1000	.10
D Triangle—	
1000	.50
Big Bullfrog—	
1000	.10
3000	.09½
Great Western—	
500	.07
Rocky Hill—	
2000	.16
1000	.16
Mont. Hill M—	
100	.22
100	.21½
1000	.21
Silver Pick—	
500	1.77½
Ind Ton—	
10000	.05
1000	.05
Mont Shoshone Ex—	
1000	.27
1000	.27
Esperanza—	
2000	.05
Bullfrog Victor—	
500	.40
Red Top—	
500	4.10
500 ... B 15	4.15
Mayne Goldfield—	
1000	.21
1000	.21½

CLOSING QUOTATIONS.

Montana	3.75	4.25
Ton. Ex.	7.00	7.50
MacNamara	.77	.80
Midway	2.60	2.75
Belmont	6.50	7.00
North Star	.47	.50
West End Con.	2.30	2.40
Ohio	.25	.27
Rescue	.28	.30
California	.18	.20
Golden Anchor	.60	.63
Jim Butler	1.45	1.60
Cashboy	.14½	.16
Great Western	.06	.07
Indiana	.04½	.05
Home	.20	.21
Boston	.15½	.17
Mon. Pittsburg	.14½	.16
Golden Crown	.20	.21
Sandstorm	.81	.85
Red Top	4.05	4.20
Mohawk	16.00	16.50
Col Mountain	1.10	1.20
Jumbo	4.05	4.15
Jumbo Ex.	1.60	1.70
Vernal	.23	.25
Goldfield	1.75	1.85
Kendall	.76	.80
Booth	1.05	1.15
Blue Bull	.33½	.34
Adams	.22½	.23½
Silver Pick	1.75	1.85
Black Butte Ex.	[illegible]	.13
Blue Bell	.12	.21
Dixie	.16	.18
St. Ives	.90	.95
Conqueror	.23	.25
Lone Star	.37	.41
Potlatch	.40	.42
Nev. Goldfield	.54	
Atlanta	.87	.90
Great Bend	.90	.95
Empire	.14	.16
Red Top Ex.	.26½	.28
Diamondfield	.58	.63
Daisy	3.00	3.10
Laguna	1.75	
Great Bend Ex	.31	.33
Com. Fraction	4.75	5.25
Oro	.40	.43
Cracker Jack	.16	.20
Diam Triangle	.50	.51
Nevada Boy	.20	
Black Butte Bon.	.10½	.15
Original Bullf.	.20	.22
Bullfrog	.50	.61
Mon Bullfrog	.17½	.19
National Bank	.59	.62
Amethyst	.70	.80
Gold Bar	1.60	1.75
Bullfrog Victor	.32	.38
Mont Hills Mins.	.18½	.21
Denver B. F. Anex	.39	.41
Tramp Con	2.20	2.35
Golden Sceptre	.65	
Yankee Girl	.16	.19
Homestake Con.	1.50	
Mont. Mountain	.52	.56
Sunset	.20	.21
Bullfrog Daisy	.40	.43
Nugget	.19	.20
Manhattan Con.	1.00	1.10
Manhattan Min	.16	.17½
Gold Wedge	.16	.18
Man. Dexter	.64	.66
Little Joe	.06½	.08
Granny		.35
Mustang	.19	.21
Little Grey	.53	.56
Man Cowboy	.11	.15½
Orig Manhattan	.27½	.30
Broncho	.17½	.19
Jumping Jack	.50	
Yellow Horse	.09½	.10
Stray Dog	.70	.75
Indian Camp	.90	1.00
Rocky Hill	.15½	.16
Nev. Hills Flor	.22	.23½
Nev. Goldfield Ex.	.08½	.08½

NEW PROCESS TO TREAT COPPER ORE

Explanation Made of a Simple and Practical Mode of Reduction That is Declared Has Proved a Great Success in Coeur d'Alene District

The following description of a simple process for extracting copper from carbonate ores in the Snowstorm mine in the Coeur d'Alene district might be profitably adopted in southern Idaho, says a northern exchange.

"The Snowstorm mill as developed by Dr Edwards a former president of the University of Washington is one of the best and yet simplest methods of treating copper carbonate ores. Its efficiency in saving the copper values averages about 97 per cent

The Process Explained.

"The ore as it first comes from the mine, is crushed to a powder. It is then run into agitators, where it is mixed with a 10 per cent solution of sulphuric acid (H_2SO_4) and a solution of chloride of lime ($CaOCl$). The sulphuric acid acts on the copper in the ore and changes it into a sulphate solution ($CuSO_4$). The chloride of lime being used only in a small quantity has no action on the copper but acts on the silver in the ore and changes it to silver chloride ($AgCl$) which is a solid. Thus the silver is kept from going off in a solution with the copper

"From these agitators which are three in number the copper sulphate solution goes through a series of six settling tanks which tend to mix the solution well and collect all of the copper. After this the solution is run into a tank containing old railroad iron and the copper precipitates on the iron in an amorphous form. The copper is then washed from the rails by a hose and run through a hydraulic press where the water is pressed out and the copper is ready to ship. It runs from 95 per cent to 98 per cent pure.

Treating for Silver.

In treating for the silver the tailings of the copper ore, which contain the silver in the solid chloride form are run into the agitators, where sodium thio-sulphate ($Na_2S_2O_3$) solution is added to dissolve the silver. The silver solution carrying silver-sulphite ($Ag_2S_2O_3$) is run through settling tanks for the same purpose as the copper solution. From the settlers the solution is run into laundries where a man is continually making tests of its strength in silver

"The man then adds a sodium sulphide solution (Na_2S) in proportion to the silver strength which precipitates the silver and throws it down in the form of silver sulphide (Ag_2S). This precipitate of silver is then run through a filter where the silver is separated and collected, being then ready for shipment

"The mill has a capacity of 85 tons in a 12-hour shift and is giving employment to 16 or 17 men, largely a good class of labor. The ore runs 3½ to 4½ per cent copper and from five to seven ounces in silver. In addition the mine is sending 250 tons a day to the smelter

DREDGING FOR GOLD PAYS IN CALIFORNIA

It is but a few years ago since dredging for gold became a California industry. The use of modern gold dredgers in extracting the values from the alluvial soil and gravels which were so extensive and which would not pay to be worked by any other process became so profitable that more than a score of them are now at work in various sections of the State principally in Butte county where the experiment was first tried.

The profits derived from this class of mining may be imagined when the following few facts are considered

The Oroville Dredging company, a consolidation of four California dredging companies, formerly owned in Boston and now under control of English parties, earned $150,000 net for June, July and August with nine dredges at work. These earnings are at the rate of 17 per cent on $3,500,000 capital stock. 700,000 shares, par value $5. A quarterly dividend of 2½ per cent (12½ cents per share) was paid September 29th. On a basis of twelve dredges at work the estimated life of this property is fifteen year. The Yuba company controlled largely by Robert D Evans has eight dredges at work in California and is earning $40,000 to $50,000 per month.—Mining and Engineering Review

There's No Use

talking, you can't beat Herbine for the liver. The greatest regulator ever offered to suffering humanity. If you suffer from liver complaint, if you are bilious and fretful its your liver, and Herbine will put it in its proper condition. A positive cure for Constipation, Biliousness, Dyspepsia and all ills due to a torpid liver. Try a bottle and you will never use anything else. Sold by T R. Cheatham, Reno and Sparks Drug Co, Sparks, Nev.

Thomas' smiling countenance now awaits all hungry people at the Overland dining rooms. He and his quick waiters will expect you there after this. n-13tf

RAILROAD PLANS EXTENSIONS IN NEVADA

Stockholders of San Pedro, Los Angeles and Salt Lake Road Hold Meeting in Salt Lake, elect Officers—J. Ross Clark Discusses Future

SALT LAKE Nov 21—A meeting of the stockholders of the San Pedro Los Angeles and Salt Lake Railroad company was held yesterday afternoon in the offices of the legal department of the corporation and a board of directors to serve for the ensuing year was elected

The board of directors consist of Senator W A Clark of Butte Montana. E H Harriman, New York. R C Kerens Los Angeles. W D Cornish New York. Thomas Kearns Salt Lake, W H Bancroft Salt Lake. J Ross Clark Los Angeles. T E Mills Los Angeles. W H Comstock Los Angeles. H I Bettis, Los Angeles. W G Kerckhoff Los Angeles and W R Kelley Los Angeles. There will be a meeting of the directors soon and officers will then be elected

The officers of the Salt Lake Road now are President Senator W A Clark first vice president W H Bancroft second vice president J Ross Clark general manager, R E Wells auditor H I Bettis. The officers, with the exception of Mr Wells, are directors. All stock yesterday was voted by J Ross Clark, W H Bancroft and Thomas Kearns who held proxies for stock outside their own

It is not thought likely that any material change will be made in the officership of the company

J Ross Clark was interviewed after the meeting and stated that outside of the election of directors no important business was transacted and that the condition of the road was only referred to indirectly. "Everything," said Clark "is in a most satisfactory shape however and the tracks of the Las Vegas & Tonopah will be into Rhyolite within a few days. Grading is now being done from that point on to Goldfield. The labor supply is much better than formerly and we are not having so much difficulty in getting help

"With regard to the Deep Creek and Pioche projects there is little to say at the present time. Work on the Deep Creek branch has not yet been [illegible]. Ties are being assembled at Caliente however for the Pioche branch. About half the rails are already unloaded at Caliente and enough ties will be on hand within the next sixty days to cover the line

"Nevada is undoubtedly the greatest mineral state in the Union right now," Mr Clark asserted. "I have been over the Greenwater district and there is a wonderful surface showing there. Shafts have been sunk for a distance of 100 feet in the country [illegible] to hold [illegible] of copper ores. Pat Clark was the pioneer of the district and the Pat Clark claims are among the richest in the Greenwater section. Men like Schwab and others have extensive holdings in the Greenwater country and are planning a campaign of development which will work wonders with the country. Gasoline hoists are being installed on many of the properties. With further development bigger machinery will be installed."

Remember those phonograph tickets with each 25 cent purchase at Rosso & Duncan's drug store. n13 to Dec

WALKER WILL BE PRODUCER OF WEALTH

George Porter Returns to Tonopah With Samples of Copper Ore and is Offered Large Figure For His holdings in the Newly Opened reserve

George Porter one of the participants in the Walker reservation rush arrived in Tonopah yesterday from that section, bringing with him about 200 pounds of copper ore taken from one of his locations. The quartz is fairly alive with copper in various forms and will carry values up to shipping grade.

Several parties have approached Mr Porter offering him a good figure for his holdings. It is on the strength of these proposals that Mr Porter returned to confer with his associates, who reside in Manhattan. It is more than likely that a deal will be closed in a few days by which title will pass from Porter et al.

Mr Porter brings many good stories concerning the action of so called tenderfeet and others at the time of the historical stampede

A man who had crossed the line many times before the opening salute was fired knew where some property lay which he was very desirous of obtaining. He made out his location notice in his camp and placed it in a tobacco can so as to avoid possible delay when he reached the spot. When the signal was given to go, [illegible] hid in the same can well filled with the weed. He reached the ground in advance of anyone else but in his haste placed the can containing the tobacco in the monument instead of the one in which was the location notice. Shortly after another prospector happening along saw the monument and investigated. He found the tobacco but no notice. The latter thereupon made out a good and valid notice and is the possessor of a rich claim through the mistake of another

Mr Porter speaks glowingly of the possibilities of the Walker Indian country. He says the surface [illegible] [illegible] and without the [illegible] that the section will with development resolve itself into a sensational producer of gold silver lead and copper—[illegible]

WALL STREET OBJECTS

NEW YORK Nov 21—The business in mining shares on the Jersey City curb has grown so big that attention is being [illegible] Wall street market [illegible] and [illegible]

The [illegible] New York [illegible] mining [illegible] has called forth [illegible] one of the big operators and influences at work to discourage this form of speculation. [illegible] against the mining [illegible] in mining [illegible]

The firm of Zadig & Co received a letter from a New York Wall street house yesterday stating that reputable newspapers and stock exchange houses do not seem to encourage speculation in mining stock in New York

Be Charitable

to your horse as well as to yourself. You need not suffer from pains of any sort—your horse [illegible] a bottle of Ballard's Snow Liniment. It cures all pains. J. Roberts, Bakersfield, Mo. writes: "I have used your liniment for ten years and find it to be [illegible] I have ever used for man or beast." Sold by T R Cheatham Reno and Sparks Drug Co Sparks Nev

Golden Eagle Copper Mine

The Most Fortunate People in America Today Are Those Who Own Copper Stock

The demand for COPPER increased 30 per cent last year

Fourteen COPPER companies during the last six years have paid in dividends $146,000,000.

Golden Eagle Mining Company own and are developing a COPPER property within 16 miles of Reno. Go see it. Investigate it. Be convinced, and buy Golden Eagle stock

Come in on the *ground floor* at 15c per share

One good investment may save you from a lifetime of toil and harassing worries

The present showing on Golden Eagle will justify an advance in price of stock which will be made very soon

BUY GOLDEN EAGLE NOW
SHARES, 15 CENTS

GOLDEN EAGLE MINING COMPANY
207 Clay Peters Bldg., Reno, Nev.

Houses Wanted!!

We want Houses, furnished or unfurnished, ancient or modern, for Sale or Rent.

We have a big demand for residence property—everything from a three-room cabin to an elegant 12-room modern residence.

We can sell all the five or six room cottages we can get our hands on.

If You Want to Sell
If You Want to Buy

Come and See Us

J. A. BONHAM & SON
Real Estate and Financial Agents.
14 E. Second St. Reno, Nevada

MAKING GOOD

The Bullion Mining District, Lander County, Nevada

Eleven actual producers of rich gold and silver ore in a camp less than a year old.

: : : LANDER : : :

The town of the new district, centrally located with an abundance of pure running water

: : : DAILY STAGES : : :

From Beowawe, a station on the Southern Pacific midway between Reno and Ogden

Information relative to the price of lots cheerfully furnished by addressing

The Lander Town Company
Beowawe, Nevada

W S MONTGOMERY ... PRESIDENT
GEORGE BERTSCHY ... VICE PRESIDENT
L E C. HINCKLEY ... TREASURER
T. P. RIGNEY ... SECRETARY

SOME MORE SNAPS

The choicest lots in Reno are on Maple Terrace

Lots in El Rio, the beautiful Riverside tract

A few choice lots left on the South Side at reasonable prices

Early buyers get the best lots. Don't wait

J. C. WOODARD
41 East Second St.

Reno Stock Brokerage Co.
Bankers and Brokers

(Successors to The J. M. Fulton Brokerage Co.)

Listed and unlisted stocks bought and sold. Information furnished regarding Nevada mines.

PROMPT SERVICE

Bedford-McNeil Code—Phone 430 — 232-234 Center St.

Bank of Nevada
RENO, NEVADA

G F Turrittin ... President
M Scheeline ... First Vice-President
P L Flanigan ... Second Vice-President
R C Turrittin ... Secretary-Cashier
H Lewers ... Assistant-Cashier

Directors
Daniel Meyers G F Turrittin A. G Fletcher P L Flanigan Moritz Scheeline, R L Douglass and Henry Anderson

PAID UP CAPITAL, $600,000

Accounts of Banks Corporations and individuals received on the most favorable terms

3½ Per Cent Per Annum Paid on Time Deposits

Buy and sell exchange on all principal cities of the United States Canada, Asia, Europe and Africa.

Messrs. Scheeline and Osburn are resident agents for 16 Fire Insurance Companies the total assets of which are $217,610,081

Safe Deposit Boxes for rent, prices according to size varying from $3 to $12 per annum

WE SOLICIT YOUR BUSINESS

Savings Department
Our Savings Department accepts deposits of $1.00 and upwards, paying 3½ per cent per annum thereon

—THE—
Nixon National Bank,
RENO, NEVADA
NEW MASONIC TEMPLE, VIRGINIA STREET
CAPITAL $500,000

OFFICERS
GEO S NIXON, President
GEO F TURRITTIN, Vice Pres.
F M LEE Cashier
R C TURRITTIN, Asst Cashier

DIRECTORS
GEO S NIXON, G F TURRITTIN, HENLY ANDERSON, H C LPOUGHER, W BEOUCHER, JOHN S COOK, W W WILLIAMS, GEO WINGFIELD, P L FLANIGAN, A G FLETCHER, I M LEE

This Bank will receive deposits buy and sell foreign drafts make loans and do a general banking business.

Interest at the rate of 3½ per cent per annum will be paid on Time Certificates of Deposit and in Savings Department

F. M. Crocker & Co.
F. M CROCKER — OSCAR J. SMITH
BROKERS
MEMBER RENO STOCK EXCHANGE.

Orders for the purchase or sale of Nevada Stocks Solicited

ROOM 3, 204 VIRGINIA STREET — RENO, NEVADA

Washoe County Bank
RENO, NEVADA

Capital Fully Paid Up ... $500,000.00
Surplus Fund ... 100,000.00
A GENERAL BANKING BUSINESS.

Exchange Department
Issues Travelers and Commercial Letters of Credit, Drafts and Money Orders available in all parts of the world.

Savings Department
Pays interest at rate of 3½ per cent per annum on deposits

Insurance Department
Insures property against loss by fire, representing the leading fire insurance companies

George W Mapes ... President
M E Ward ... Vice-President
F M Rowland ... Vice-President
C T Bender ... Cashier
George H Taylor ... Assistant Cashier
Fred Stadtmuller ... Second Assistant Cashier

DIRECTORS
Albert M Ward D A Bender, A. H. Manning

WE SOLICIT YOUR BUSINESS

H. W. YOUNG,
Chemist and Assayer
Completely equipped plant for Fire and Wet Assays and all classes of Analytical Work
PHONE — BASEMENT BANK OF NEVADA

The City Loan Company
227 Virginia St. Phone Main 42

It advances its funds to all reliable wage earners and salaried employees. Just on note returnable in easy weekly payments to suit the borrower. Every courtesy extended consistent with private loaning.

Is the Recognized **Bank of the Wage Earner**

Reno Mill & Lumber Co.
Telephone Main 105
LUMBER AND BUILDING MATERIAL
ALL CLASSES OF FINE MILL WORK
East Fourth St. — Reno, Nevada

Nevada One-Horse Whim
Six go to Goldfield this week, bought by the Exploration Mercantile Company. Another one goes to Purdy's. Repeat orders tell the tale of superiority
Nevada Engineering Works, Reno, Nev.

START AN ACCOUNT WITH US THIS WEEK

You owe it to yourself and your family to take care of your money and provide for the education of your children and the comfort of yourself and wife when the time comes to take life a little easier

No other method of saving equals the regular use of a deposit account at a good bank. Another strong feature in its favor is that in case of need you can get the full amount for the asking—no deductions or charges for waiting for it and no delay

Start with us—start NOW

THE FARMERS AND MERCHANTS NATIONAL BANK OF RENO.

Nevada Brokerage Syndicate
BUY AND SELL ALL MERITORIOUS STOCKS
Seat on Reno Exchange
Box 465, RENO, NEVADA — O. H. MACK, President

THE NEVADA PLANING MILLS COMPANY...
A. SPENSER, President and General Manager
Mill and Yard, North of N.-C.-O Shops. Office Rooms 7-8 Hyland & Levy Building
LUMBER, BUILDING AND HOUSE FURNISHING MATERIAL, TURNING, SCROLL SAWING, ETC
With all modern machinery we are prepared to turn out first class work at reasonable rates promptly

Fetters & Durrett PHONE
Funeral Directors, Embalmers
Complete stock of caskets and robes. Embalming for shipment a specialty. Parlors in New Manning Building 27 Plaza Street.

NEWSPAPERARCHIVE®

UNCERTAINTY IN WALL STREET STOCKS

Rate For Call Loans Affects the Market and Causes Spotty and Uneven Gains.—Important Securities Fail To Advance.

NEW YORK, Nov. 21.—There was a good deal of uncertainty in the movement of the prices of stocks today, the varying fluctuations being mostly traceable to the changing course of the rate for call loans. When the rate ran up to 10 per cent in the first hour, the result was fairly comprehensive. After that the market showed little gain. The gains, however, were spotty and uneven, and there were important stocks which failed to respond to the advance. The action of the money market was puzzling.

The raise of the advance.enA-LFFD.ITAOIN

The raise of the two previous days was in spite of factors supposed to be working for the replenishment of loanable funds while today's easing of money conditions seemed inconsistent with the cessation of some of yesterday's favoring influences. The recent upcourse of New York exchange at Chicago was reversed today. In spite of the attraction of the money rate of yesterday and this morning. The possibility of a disturbance in the foreign market was fully realized. London sentiment was quieted by reports of additional sums to be relinquished by the Bank of France for London. Time money rates here continued to recover from Monday's recession in spite of the decline in the later call loan market. There was a noticeable diversion of speculative attention to low price stocks and a circulation of rumors to account for some of them while in others specific explanation was lacking. The rise in Pacific Mail was clearly enough due to the strong movements for a ship subsidy bill.

There was a recurrence of active interest in the Hill stocks. Union Pacific and Reading. Illinois Central relapsed from yesterday's violent advance and St. Paul, United States Steel, Amalgamated Copper and some other prominent favorites were backward. Profit taking by the Pennsylvania stocks affected the whole list late in the day and the closing was irregular and generally below the best.

The Money Market

NEW YORK, Nov. 21.—Close; prime mercantile paper 6@6½ per cent. Sterling exchange steady, with actual business in bankers' bills at \$4.85.70@75 for demand and at \$4.80.50@55 for sixty day bills; posted rates \$4.81½@4.86½; commercial bills \$4.80@⅛. Bar silver 71¼; Mexican dollars, 55⅛c; government bonds easy, railroad bonds irregular.

Treasury Balances.

WASHINGTON, Nov. 21.—Today's statement of the treasury balances in the general fund shows: Available cash balance, \$227,570,718; gold coin and bullion, \$121,880,472; gold certificates, \$48,880,320.

Grains and Provisions.

CHICAGO, Nov. 21.—The feature of the trading in wheat today was the renewed selling of the December delivery by longs and elevator interests. For a short time after the opening the market showed some firmness because of a sharp advance in the price of wheat at Minneapolis, due to a still further falling off in receipts. Arrivals today at Minneapolis and Duluth were about one-half of what they were on the corresponding day of last year, and the price of No. 1 hard at Minneapolis was quoted at 5½c above the December delivery. News from the southwest was bullish, an Omaha dispatch stating that cash houses were bidding a higher premium for wheat than at any previous time this season. Despite these advices the market after the slight firmness at the opening was inclined to be weak. The total volume of trading was small. The close was weak with prices near the lowest point of the day. December opened unchanged to a shade higher at 73⅛ to ⅜@71c, sold off to 73½c and closed ⅛c to ⅜c off at 73½@⅝c.

Trading in the corn pit was quiet but the market was firm all day. Small local receipts and wet weather throughout the corn belt were the sources of strength. December opened ⅛c to ¼@⅜c higher at 42½c to ⅜@⅜c, sold up to 42⅝c and closed ¼@⅜c up at 42½@⅜c.

Oats were quiet and steady. There was a fair demand. December opened a shade higher at 33⅝c sold between 33⅝@⅞c and 33¾@⅞c and closed a shade higher at 33⅝c.

Although trading in provisions was not active the market was firm all day because of decrease in the shipments of meat and lard. January pork was especially strong. Considerable disposition was shown by outsiders to buy products for investment. At the close January pork was up 15c at \$14.77½, lard was 5c higher at \$8.57½ and ribs were 5c higher at \$7.82½@7.85.

Chicago Livestock

CHICAGO, Nov. 21.—CATTLE—Receipts 21,600, steady to strong; beeves \$4.00@7.25; cows and heifers \$1.60@5.15; stockers and feeders \$2.40@4.50; Texans \$3.75@4.60; westerners \$3.90@6.10; calves \$6.25@7.75.

HOGS—Receipts 27,000; market strong to 5c higher; mixed and butchers \$5.85@6.35; good heavy \$6.15@6.35; rough heavy \$5.80@6.00; light \$5.85@6.30; pigs \$5.50@6.00; bulk \$6.00@6.30.

SHEEP—Receipts 25,000; market strong; sheep \$3.90@5.50; lambs \$4.60@7.50.

Cotton Crop

WASHINGTON, Nov. 21.—The amount of cotton of the crop of 1906 ginned up to November 14 according to a bulletin issued by the census bureau today was 8,531,486 bales, counting round bales as half bales, against 7,571,180 bales last year. The number of active ginneries is given at 27,881, against 28,310 last year.

Wool Market

ST. LOUIS, Nov. 21.—Wool steady; medium grades, combing and clothing, 23@27c; light fine, 18@21c; heavy fine, 14@16c; tub washed, 32@37½c.

Denatured Alcohol

HONOLULU, Nov. 21.—The Hawaiian Planters Association in planning to manufacture denatured alcohol from the 11,000,000 gallons of molasses produced annually and for this purpose will erect a distillery at Pearl Harbor.

Reno Weather Report

Yesterday's observations at the local office, U. S. Weather Bureau:

Maximum temperature 42.2 degrees; minimum temperature 30.2 degrees; mean temperature 36 degrees, which is 4 degrees below normal.

Accumulated excess of temperature since the first of the month 29 degrees.

Accumulated excess of temperature since the first of January 481 degrees.

Accumulated excess of precipitation since the first of the month .22 inches.

Accumulated excess of precipitation since the first of January 2.95 inches.

H. F. ALPS, Official in Charge.

Weather Forecast.—Fair tonight and Thursday. M'ADIE.

When a man says he always was sick—troubled with a cough that lasted all winter—what would you think if he should say—he never was sick since using Ballard's Horehound Syrup. Such a man exists. Mr. J. C. Clark, Denver, Colorado, writes: "For years I was troubled with a severe cough that would last a lwinter. This cough left me in a miserable condition. I tried Ballard's Horehound Syrup and have not had a sick day since. That's what it did for me." Sold by T. R. Cheatham, Reno and Sparks Drug Co., Sparks, Nev.

Lake Tahoe is known in the eastern states as the most desirable summer resort in the Rockies. Plenty of fish and "rest for the weary." Buy a lot and log house to camp in next summer.

Call or address, Overland Banking Realty Company, (formerly Hibbard & Turner), Reno, Nevada. n18-13

Thomas Overland Dining Rooms.

The best meals and quickest service are now obtained at the Overland Cafe, now in charge of Thomas, the rustling caterer. Open till midnight, and fine music Sundays, and many other evenings. n18-tf

First class wall papering and decorating at low prices. Many samples to choose from. Will call at your home. Phone 312. G. V. Ingram, 243 West Street o30m

If it adds beauty to your room we carry it in stock.—Porteous Decorative Company.

Window shades, curtain rods and poles. Porteous Decorative Company.

Dr. M. R. Walker, O'Connor building, West Second street. Phone 479.

CLASSIFIED ADVERTISEMENTS

NOTICE—All classes of legitimate advertisements not exceeding four lines inserted for 50 cents a week.

HELP WANTED

WANTED—Competent office man, stenographer and typewriter preferred. Address P. R., care Journal. n15w

WANTED—Immediately two girls to wait on table. Apply at Ventura Hotel 427 Peavine Street. n16w

WANTED—Young Ladies, also boys for factory work. Boys must not be under 16 nor ladies under 18 years of age. For further particulars, address, Factory care Journal. n16w

WANTED—A seamstress at once at dressmaking parlor; 705 N. Virginia St. n17w

WANTED—Girl for general housework. Three in family, 213 Granite St. n18w

WANTED—First class pants maker and coat maker, good wages, steady work. Apply to J. P. Grandel, Winnemucca, Nev. n21w

SITUATIONS WANTED

WANTED—By young lady place to work for board and go to school. Address "T" care Daily Nevada State Journal. n16w

WANTED—REAL ESTATE

WANTED—To buy a 6 room house about 4 blocks from P. O. Could pay half cash and balance \$25 per month; X., Journal office.1tf

WANTED—To buy for cash 4 or 5 room cottage, lot not less than 50x110. Address Y. Journal office. n1tf

WANTED—MISCELLANEOUS

WANTED—Six hourse power gasoline engine, must be guaranteed in good condition and running order; apply 109 Sierra street. n16w

WE want to buy a span of horses, weight 900 to 1100 pounds. Olwell & Falconer, 32 E. 2nd St. Phono Main 2. n21tf

WANTED—To borrow \$1000 on improved Reno property worth \$10,000. Olwell & Falconer, 32 E. 2nd St. n21y

EMPLOYMENT OFFICES

RENO EMPLOYMENT AGENCY—C. D. Virgilio, 122 Commercial Row, will furnish all kinds of help for railroads and mines. Phone 620. d1tf

JAPANESE EMPLOYMENT OFFICE—All kinds of labor furnished at short notice. M. Matsumoto, proprietor, 206 East Second. Phone Main 859. m1tf

HOUSES TO LET

FOR RENT—Four room cottage, hard finished, bath, electric lights etc. on Spokane Ave. \$14 per month, water paid. F. J. Peck & Co., 11 East Second St. n16w

FOR RENT—One cottage of four rooms with pantry and closets. Close in. Inquire 10 West St. n16w

FOR RENT—Three room furnished cottage. Inquire at 305 Sierra St., Mrs. Ropeke. n17w

FOR RENT—A cabin, two rooms and a woodshed, furnished. Inquire 621 West 6th St. 22w

FOR RENT—Two room cottage in Sparks, furnished, modern. Apply Pete Christensen, care Robison Mercantile Co., Sparks. n2w

ROOMS TO LET

FOR RENT—Nicely furnished rooms thoroughly modern, with or without board. Apply 417 W. 2nd St.16w n16-1tw

FOR RENT—Two rooms for housekeeping, completely furnished, including water and electric lights; no children. Apply at 218 Walnut St. 1tw

FOR RENT—Two large sunny front rooms for house keeping. Partly furnished; electric lights, privilege of bath and phone. Inquire 98 Winter or telephone 823. n18w

FOR RENT—Four rooms furnished complete for housekeeping. Apply at 65 Keystone Ave. n20w

FOR RENT—Two nicely furnished rooms; 550 Ralston St. n20w

FOR RENT—Two nicely furnished rooms for housekeeping; 550 Ralston St. n20w

FURNISHED ROOMS for rent; 505 Peavine St. n21w

FOR RENT—One room furnished nicely for housekeeping; suitable for a lady. Apply 230 Elm St. n21

FOR RENT—STORES

FOR RENT—Store 23x100 with large basement on Plaza St. Apply at the Olinghouse Reno. n17w

ROOM AND BOARD

GOLDEN EAGLE—Only family hotel in Reno, American and European plan; elegant rooms, day 50 cents, week \$2.00 up; meals, 25 cents; hotel refurnished with comforts of a home; Sierra st. J. H. Bridges, proprietor. j9tf

VENTURA HOTEL, 427 and 433 Peavine St. One hundred rooms; under new management; the largest and best equipped family hotel in Reno; large elegantly furnished outside rooms with free baths. \$3.00 per week; 50c a night; positively the best 25 cent meal in the city; everything modern, clean and up to date. George Elkins, proprietor. a21m

CLAIBORNE'S FIRST CLASS BOARDING HOUSE—218 South Center St., south of river. Meal hours—Breakfast 6:30 to 8:30, Lunch 11:30 to 1:30. Dinner 5:30 to 7. n16w

BOARD AND ROOM—\$5 a week. Single board \$4; also cabin rooms to let, with electric lights; H. Robert, Travelers Rest, 516 E. 4th street. n30w

WANTED—TO RENT

WANTED—Gentleman wants room located not more than four blocks from Virginia and Second streets. Must have running water, heat and use of bath. Address E. L. H., care Journal. n21w

WANTED—4 or 5 room cottage, furnished, at once, close in. Address H., this office. n22tf

LOST

LOST OR STOLEN—White fox terrier with brown spot on right ear. A suitable reward will be paid to the one returning him to Parrys Stables. n17w

LOST—Between depot and train 9:10 a. m., Nov. 16th. Green alligator hand purse containing deeds, ticket from Reno to Cobre, Nev., and about \$40. Finder please return to 834 N. Center and receive reward. n17w

LOST—A string of gold beads somewhere on 2nd St. Finder will be liberally rewarded by returning them to this office. n21w

FOUND

FOUND—A man's fur driving glove. Owner can have same by calling at this office and proving property and paying for this ad. n18tf

WANTED—The owner of a gun left in my wagon by a stranger; pay for this ad, prove you are the right man and get your gun. Geo. S. Pringle. n18w

SECOND HAND

JUST PHONE 891 for Nevada Junk Company We pay the highest prices for all kinds of junk; if you want to buy or sell anything call at 254 Lake or phone 207. j15tf

LARGE stock of new and second-hand furniture always on hand. Clark & Herring furniture dealers, 307 Sierra St. j18tf

SECOND-HAND CLOTHING—If you wish to buy or sell new or second-hand clothing, call at the Truckee Clothing Store, 27 West Second Street, O'Connor Block. Highest prices paid for second-hand goods of all kinds. Phone 985. m30tf

FOR SALE—REAL ESTATE

FOR SALE—Saloon at Gardnerville, new townsite of Minden, but a few blocks away; doing good business; good reasons for selling. Newly fitted, papered and painted. Has stock of liquors, two pianos, good bar fixtures, etc. price, complete, with one year lease, \$1500. Rents for \$35 per month. For further particulars address the Owl Saloon, Gardnerville, Nev. s26tf

FOR SALE—Three building lots located at corner of Sierra and Eighth St. for sale. Inquire at office of W. F. Mitchell Co., or 805 Sierra St. o12tf

FOR SALE—For location, price, and enhancing of value, lots in Fairfield Heights skins anything on the market. See Hibbard & Turner Realty Co. n1tf

FOR SALE—New house of eleven rooms with modern conveniences; centrally located. Inquire at 147 Mill Street. j12tf

FOR SALE—This is not a snap but splendid value, 5 room house, modern, fine lot 50x140, chicken sheds; \$1700. See Hibbard & Turner. n1tf

HOTEL FOR SALE—Without question, the finest hotel property in Nevada; house of 50 rooms, elegantly furnished and surrounded by beautiful grounds containing 2 acres; fronts on three of Reno's best streets as follows; 4th St., 300 feet; Lake St., 200 feet; Center St., 200 feet; great chance to subdivide; lots will pay entire purchase price, leaving all room required for hotel; now doing a prosperous business and sole reason for selling is owner's wish to retire; one-half of purchase price must be in cash; easy payments for balance; this property has 700 feet frontage. Address MRS. J. DONAGHY, Reno, Nev. s7tf

LOTS—On easy terms; monthly installments; in Litch addition. Olwell & Falconer, 32 E. 2nd St. n8tf

FOR SALE—At Ramsey: building lot and fixtures of the Goldfield restaurant; must sell because of sickness. Good bargain as a business or an investment. A. H. Bishop, Journal office. n17w

FOR SALE—A good business lot on Second St.; a bargain. Olwell & Falconer, 32 E. 2nd street. Phone 2. n21tf

RANCH FOR SALE—Southside river, adjoining Reno city limits. For particulars address Owner, Journal office. n20w

FOR SALE—A bargain; 3 acres on southside, in alfalfa; Olwell & Falconer, 32 E. 2nd St. Phone 2. n21tf

FOR SALE—A bargain; a house and lot on Nevada St., 6 room house, lot 60x140, good lawn, shady trees, etc. Price \$1500; easy terms. Olwell & Falconer, 32 E. 2nd St. Phone 2. n21tf

FOR SALE—One of the best farms in the state, 160 acres, all good bottom land; well improved; five minutes walk from railroad station and postoffice. Olwell & Falconer, 32 E. 2nd St. Phone Main 2. n21tf

FOR SALE—20 acres near city, suitable for sub-dividing; price \$2500. Olwell & Falconer, 32 E. 2nd St. Phone Main 2. n21tf

FOR SALE—A good business lease for 5 years; a fine location. Olwell & Falconer, 32 E. 2nd St. Phone Main 2. n21tf

FOR SALE—A snap; 115 acres large orchard and vineyard, peaches, plums, apricots, pears, figs, oranges and lemons, crop sold last year for \$1500; orange crop goes ready for market (Washington Navels), 5 room house, barns and sheds, 7 miles from Auburn, 2 horses, wagon, harness, farming tools, some furniture, one cow; this is a rare bargain. It is an estate. [illegible] down, balance in years, price \$3250. If you want a home and a producer buy this; our climate is that of sunny Italy. R. E. Lee, E. Auburn, Cal., box 103. n22w

FOR SALE—MISCELLANEOUS

FOR SALE—A good paying business, general line of merchandise consisting of household goods and the agency for W. L. Douglas shoes, central location on Main St. Will sell at inventory price, \$4000 cash. Address P. O. Box 637, Tonopah. s15tf

FOR SALE—New Home, Domestic and White sewing machines; all makes rented and repaired. J. S. Elsner, 260 North Virginia, Corner Fourth. Phone Main 1070. m23tf

FOR SALE—Half interest in a good paying blacksmith shop, \$350. See Hibbard & Turner Realty Co. n1tf

FOR SALE—2000 schares of Ingall's Buster. Paid \$2000 for it. Will take \$500. "Buck" says its worth \$1 per share. Address box 765, Reno, Nev. n9tf

FOR SALE—Furniture of four room house, as good as new; also house to rent; 221 Vine St. n18w

FOR SALE—1000 shares of capital stock of Nevada Loan and Investment Co. at reasonable discount. This stock earned 20 per cent last year and is in demand. Good reason for selling. Apply Box "G" Journal office. n1tf

FOR SALE—A parlor organ, some chairs and several heating stoves; very cheap; 504 S. Virginia. n20w

FOR SALE—Span work horses, harness, wagon; rubber tired buggy, one road wagon and a one and one half horse power gasoline engine; all nearly new. John McCormack, S. Virginia and Burns Sts. 20w

FOR SALE—Good laying hens and Plymouth Rock pullets, \$1 each. Box 683, Reno, or phone 686. n22w

FOR SALE—A driving mare, 7 years old. Call at J. D. O'Sullivan ranch. n22w

MUSIC TEACHERS

G. W. PARKMAN—Teacher violin, mandolin, guitar bands and orchestra. 25 West Second Street. j6tf

Call at Ludvig Sach's Music Studio for Vocal and Piano Lessons. 125 E. Second Street, Reno, Nev. tf

MONEY TO LOAN

THE CITY LOAN CO., 227 Virginia Street, Phone Main 42, is the recognized bank of the wage-earner; it advances its funds to all reliable salaried employes just on note returnable in easy weekly or monthly payments to suit the borrower; get our rates and terms if in need. j28tf

MISCELLANEOUS

BLUE ROCK SHOOT—The Sparks Gun Club will hold regular blue rock shoots every Sunday afternoon at 1 o'clock at Lincoln Park, Sparks. The public is invited. o18tf

The Priscilla Society of the Methodist church will hold a Christmas sale in the church parlors December 11. A good program and refreshments.

THE world moves, so does Hale's Transfer & Storage Company; baggage and furniture movers, packers and shippers. Office, Clarendon Hotel, opposite Depot. Phone Main 30. a25tf

WHENEVER you wish information about Reno realty call on Olwell & Falconer, 32 E. 2nd St., phone Main 2. n4tf

ELECTRIC FRENCH BEAUTY DOCTOR—Madame Dr. De Seltier is prepared to give electric facial massage. Erase pimples, wrinkles and black heads. Disease condition permanently cured; also electric shampoo for dandruff. Come and learn how to be beautiful free of charge. No. 12 Commercial Row, Room 3, Reno. n11m

TO LOAN—We have \$2000 to loan on good improved Reno property. Olwell & Falconer, 32 E. 2nd St. n21w

DETECTIVES

DETECTIVES—On November 20, 1906, the Nevada State Detective Agency will open offices in the Manning building on Plaza St., with a corps of experienced detectives and will be prepared to undertake all branches of legitimate detective work. This agency will be managed by Henry Alter, late assistant chief of police of Reno, Nev., a peace officer and detective of fourteen years experience. a16w

WINDOW CLEANING

BEST IN RENO—Window and house cleaning. Sam Polano Company. Phone 724. Office 122 Virginia Street. n15tf

LEGAL ADVERTISEMENTS

ASSESSMENT NOTICE

Orr Ditch and Water Company location of property, Washoe County, Nevada. Place of business, Reno, Nev.

Notice is hereby given that at a meeting of the board of directors of the above named company held on Thursday, Nov. 1, 1906, an assessment (No. 6) of fifteen cents per share was levied on each and every share of the capital stock of said company, payable immediately in United States gold coin to the treasurer, the Washoe County Bank. Any stock upon which the assessment shall remain unpaid on Saturday, Dec. 1, 1906, shall be deemed delinquent and will be advertised for sale at public auction, and unless previously paid, will be sold by the secretary at the office of said company, on Monday, the thirty-first day of December, 1906, at 2 p. m. of said day, to pay the delinquent assessment, together with costs and expenses of said sale.

By order of the board of trustees.

(Signed) C. GULLING, Secretary

s2td

EXECUTOR'S NOTICE

In the District Court of the Second Judicial District of the State of Nevada, County of Washoe.

In the matter of the estate of Patrick O'Brien deceased.

Notice is hereby given that the undersigned was on the 10th day of February, 1906, appointed and qualified by the above entitled court as executor of the last will of Bridget Jones, deceased.

All persons having claims against said estate are required to file the same with the proper vouchers and statutory affidavit of facts with the clerk of the court within two months from this date of the first publication or posting of this notice.

Dated August 25, 1906.

T. M. TURMAN, Executor of the last will of Patrick O'Brien, deceased.

MACK & FARRINGTON, Attorneys for the Estate. o21w4

NOTICE TO TAXPAYERS

Notice is hereby given that I have this day received from the County Auditor of Washoe county, Nevada, the Assessment Roll of said county for the year 1906, and that the first installment of state, county and special taxes, as noted therein, is now due and payable at the office of the county treasurer; that all taxes, the first installment of which has not been paid, will be delinquent at the close of official business, Monday, December the third, 1906, after which date ten per cent delinquency will be added.

To all taxes amounting to over three hundred dollars, exclusive of poll taxes, on which suit shall have been commenced, twenty-five per cent as additional penalty will be added.

D. B. BOYD, County Treasurer.

Reno, Nevada, November 7, 1906. n6m

NOTICE TO CONTRACTORS

Sealed proposals or bids will be received by the city council of the city of Sparks, at the office of the mayor of the said city, up to 12 o'clock, noon, on the 26th day of Nov. 1906, for the grading of Harriman Ave. according to the plans and specifications on file in office of the mayor as above stated. Each bid must be accompanied by a certified check in the sum of 10 per cent of the amount bid, drawn upon some reliable bank in favor of G. A. Macpherson, city clerk of the city of Sparks, as liquidated damages in case the successful bidder fails to file a satisfactory bond as required by said city council within five days, for the faithful performance of the conditions of the contract.

The council reserves the right to reject any and all bids. Address all bids to the city clerk of the city of Sparks and endorse them "Bids for Street Grading."

By order of the City Council of the City of Sparks.

W. E. DALTON, Mayor.

Attest: G. A. MACPHERSON, City Clerk. n11w2

NOTICE

All persons are hereby warned not to purchase any stock or interest therein evidenced by a receipt for the same issued to R. A. Trimble for certain shares of stock of the Consolidated Mining and Milling Company of Reno, Nevada, by the secretary of said company, the same being in the name of said Trimble, but claimed by others and the ownership in dispute.

S. M'DOWALL, Attorney for Claimants.

n21tf

Notice of Last Meeting of Creditors, Superceding Former Notice.

In the District Court of the United States, for the District of Nevada.

In the matter of A. S. Kenyon, bankrupt.

In bankruptcy No. 65.

To the creditors of A. S. Kenyon, of Reno, in the County of Washoe, and District aforesaid, a bankrupt.

Notice is hereby given that on the 27th day of October, A. D. 1906, the said A. S. Kenyon was duly adjudicated bankrupt, and that the first meeting of his creditors will be held at the Riverside Hotel, RENO, NEVADA, ON THE 3rd DAY OF DECEMBER, A. D. 1906 at 10 o'clock in the forenoon, at which time the said creditors may attend, prove their claims, appoint a trustee, examine the bankrupt, and transact such other business as may properly come before said meeting.

Dated 12th November, 1906.

J. POUJADE, Referee in Bankruptcy, Carson, Nevada.

2212

MISCELLANEOUS

There's nothing better than our carriages. If you don't think so, just ask others what they think about the construction and other features of our carriages. We want to be favored with your orders.

Flanigan Warehouse Co.

FRESH, HEALTHY MEATS.

Best Procurable
Fresh ranch Eggs,
Tender Chickens,
We attend Phone with Promptness

DIXON BROTHERS
Reno's Leading Butchers
COMMERCIAL ROW & SIERRA

Get a New Dress for Your Horse...
Our new stock of harness and fittings is now here. Drop in and see it.
LENT & HANSEN

NEVADA STATE JOURNAL

Published every morning, Monday excepted, at Reno, Nevada.

MEMBER OF ASSOCIATED PRESS.

E. L. BINGHAM, Manager.
Office: The Journal Block, Second Street. Telephone: Main 167.

TERMS OF SUBSCRIPTION:

One year, by mail	\$6.00
Six months, by mail	3.00
Three months, by mail	1.50
Per week, by carrier	15

AGENTS

Rosenthal & Armanko	Virginia Street
Harry Davis	Commercial Row
W. H. O'Neil Co	Tonopah, Nev.
Frank J. Gorman	Gold Hill, Nev.
Carson Stationery-Novelty Co	Carson

TEN DOLLARS REWARD.

A reward of \$10 will be paid for information that will lead to the arrest and conviction of parties stealing The Journal from premises of subscribers.

TO SUBSCRIBERS.

Parties who do not receive their papers, or who have any cause of complaint will oblige by notifying this office.

Entered at the Postoffice at Reno, Nevada, as second-class matter.

BUSINESS CARDS

SHORTHAND AND TYPEWRITING

FOR GREGG, PITMAN AND TOUCH SYSTEM OF TYPEWRITING
—GO TO—
EFFIE M. SCRIBNER, O'Connor Bldg., W. 2d Street

MUSIC

A. T. KROLL
Teacher of Violin
Instruction given by a modern, most practical and progressive method.
A. T. KROLL'S ORCHESTRA
Select music for concerts, receptions, balls, etc. Residence, 209 Maple Street. 'Phone Main 518.

HENRY LOUIS—
Teacher of violin, guitar and all string instruments. Late leader of Orchestra, Columbia Theater, San Francisco. Residence, 126 Ridge St., or Wiley B. Allen Piano Co.

GENEVEA M. CANDLE.
Teacher of Piano
Graduate of Lincoln (Nebraska) Conservatory of Music. Residence 16 Rock Street.

ARCHITECTS

Wm A. JONES
Architect
Room 2, Over Farmers & Merchants Bank. Office Hours—11 to 12 A. M. 4 to 5 P. M. Reno, Nevada.

ACCOUNTANT.

E. A. PERKINS.
Public Accountant and Auditor
Books opened, closed, systematized, periodical audits, balance sheets and earnings certified. Overland Hotel, Reno.

RING TELEPHONE MAIN 572.
When in need of fresh groceries and vegetables. We have them on hand at all times and will deliver your order as soon as received
Milo C. McMillan GROCERIES
Commercial Row and Sierra Street, Reno

There Is a Pleasure In Driving...
We make a specialty of good rigs. Our stables are fireproof. Best care given to boarders. We also furnish hacks, busses and funeral turnouts.
THE OVERLAND STABLES
SHORT BROS., Proprietors
Phone 163 Lake Street

COFFIN & LARCOMBE
Grocers...
We carry the best stock of Groceries, Fruit and Vegetables the market affords. Prices are low
217 SIERRA STREET, RENO
PHONE 300

Perkins & Gulling
Funeral Directors
The most complete and modern establishment of its kind on the Pacific Coast. Residence 'Phone 231. 'Phone 232.
242-44-46 SIERRA STREET. Near Masonic Hall

EAT AT The Cottage Restaurant Douglass Ave.

There is No Advertising

In what we print—it's simply what happens in our business system. Read this as you would an article of news. Be curious—doubt us. Give us a trial order and satisfy yourself. You know what good laundry work is.

TROY LAUNDRY CO.
'Phone 371

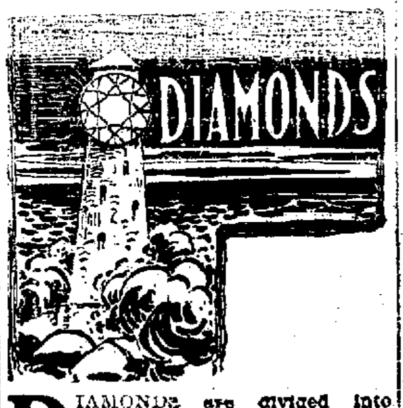

DIAMONDS are divided into many classes. Some grades may sell for less, but the lower prices cannot bring them up to our standard. Quality considered, ours are not only the best but also the best value.

THIS MEANS A SAVING OF 20 PER CENT TO YOU

R. Herz & Bro.,
RENO JEWELERS

Rock Springs and Castle Gate Coal

You order and pay for it, and then what you get when [illegible] this yard.

O. G. [illegible]
Wholesale and Retail Dealer
Yards at [illegible]

Get Your
PLUMBING
Done by
Hamp, Sirras & Company
Careful Work Guaranteed.
BACK OF BANK OF NEVADA
PHONE 752

Everyone who wants good sweet milk every morning and rich cream for special uses, get it from the
Reno Dairy
Phone 214 the wagon to call at your home.
JOHN CHISM, Prop.

The Pyramid Saloon
WORKINGMEN'S RESORT
Laborers furnished on short notice.
Restaurant in connection.
Rooms 25c
Phone 597
O. E. BILBEE, PROP.

Oil Rates
Have been settled. We are in a position to furnish oil in any quantity. Wood and Coal being at a premium, it will pay you to put oil burners in your furnaces.
C. O. D. WOOD & COAL CO.
327 East 4th St. Phone 557

PROFESSIONAL

ATTORNEYS

S. McDOWALL
Attorney and Counsellor
Formerly of Lend..lle and late of Salt Lake City. Rooms 7 and 8 State Journal Building, Reno, Nevada. Mining and corporation business a specialty. Will act as Statutory Agent of foreign corporations on [illegible]

H. R. Cooke Albert D. Ayres
COOKE & AYRES
Attorneys at Law
Office in Jebbett Block Rooms [illegible] Reno, Nevada. General practice [illegible] Phone 495.

W. [illegible]
[illegible] & JONES
Attorneys at Law
Rooms 202 203 [illegible]

W. H. F. DEAL
Attorney-at-Law
Room 113 Stock Exchange Bldg. [illegible] Street, San Francisco. Bank of California Bldg. Virginia City.

DODGE, PARKER & KNIGHT
Attorneys at Law
Washoe County Bank [illegible] Nevada.

E. S. Farrington. G. S. Mack
FARRINGTON & MACK
Attorneys at Law
Office Golden Block, Ce[illegible]
[illegible]

[illegible]

L. B. C. HINCKLEY.
Attorney-at-Law
Corporation and Mining Law a Specialty. Rooms 215-218 Clay-Peters Bldg
Phone 1149 Reno, Nevada

T. F. MORAN
District Attorney
Of Washoe county has moved his office to the Courthouse on Virginia Street, where he will continue his practice as before. P. O. Box [illegible] Phone [illegible]

PHYSICIANS

DR. THOS. [illegible] McDONALD
Office and residence 21 Mill St.
[illegible]

FRED [illegible] WILSON, D. D. S.
Dentist
Graduate University of California College of Dentistry. Office 21[illegible] Phone Main [illegible]

DR. F. T. THOMPSON
Dentist
Hours 9 a. m. to 12 m. [illegible] 7 to 8 p. m. Office Martin Bldg. Opposite Journal Office Reno Nevada

DR. [illegible] TENNESEY
Dentist
Clinical Instructor College of Physicians and Surgeons San Francisco; Office Second and Virginia Streets. Hours 9 a. m. to 12 m. and 1 to 6 p. m.

DR. CHAS COFFIN
Dentist
Office Investment Bldg. [illegible] Brookins' store, Virginia street. Phone Main 269

SURVEYORS

T. [illegible] STEWART
County Surveyor
U. S. Deputy Mineral Surveyor
Phone 753 Reno Nevada

VETERINARIAN

DR. L. W. O'ROURKE, M. R. C. V. S.
Nevada State Veterinarian.
Office and Residence—
[illegible] South Virginia St. Reno Nevada
Phone 761.

MISCELLANEOUS

VENTURA HOTEL BAR
Stocked with the finest Liquors and Cigars in the market.
Wine Rooms in Connection

NEWSPAPERARCHIVE®

EDITORIAL COMMENT

Hydraulic Miners Themselves To Blame

SO the California Miners' Association is going to take the Cammetti act to the United States supreme court is it? It strikes us as being a trifle late. Here the act, which proposed to legalize hydraulic mining was passed thirteen years ago, yet that method of mining is still under the ban of the California courts and the Anti-Debris Association. The ditches in many cases would have to be rebuilt at a cost of millions of dollars and flumes reconstructed along the canyon sides before the once valuable properties could be worked again in the old way.

Every once in a while some one will come to the front with a beautiful picture of prosperous mountain towns whose wealth will be founded upon hydraulic mining—when it shall be resumed. Such dreams are interesting, but the real sason why the miners are not being operated is even more interesting. The monitors did not cease to play upon the gold-bearing gravels when Judge Sawyer rendered his famous decision in 1884. The miners had already learned the efficacy of twenty-dollar pieces, properly placed, as a promoter of blindness on the part of the Anti-Debris Association agents.

It was vastly cheaper to pay a few hundred to small employes than to retain lawyers at a cost of thousands. So no test cases were taken into the federal courts after the passage of the Cammetti act, but the same old methods were followed. Restraining dams, of course, were erected to impound the mining debris for otherwise a license could not be obtained from the army engineers composing the debris commission, but an impounding dam sufficiently large to care for the debris of one season has in one instance, been known to have been used for six while, after the first year the debris flowed down into the navigable rivers just as before. By and by, incorruptible agents were sent out by the valley farmers, and then the hydraulic-mining game was up.

In the celebrated suit of Woodruff against the North Bloomfield company, United States Judge Sawyer and Deady plainly stated the law to be: "So use what is yours as not to injure the property of another." If the hydraulic miners had obeyed this and had erected substantial impounding dams at the first, the complaining farmers would not have had a leg to stand on. Many of the companies were foreign concerns, however, whose sole object was to get out gold from the ground as fast as possible and at the least expense. They contemptuously refused to stop the destructive flow of debris into the streams and upon rich riparian lands, or to recognize the rights of those located below them. It was bad policy and in the end the mine-operators reaped the whirlwind.

Even should the federal supreme court permit the resumption of hydraulicking, it would never be carried on as it was. The water-rights of such properties as the North Bloomfield, for instance, are now more valuable than the gold in the ancient channels beneath the hills. Drift mining and the gold dredges have replaced the wasteful methods of the hydraulic operator in many instances and the long period of inaction and idleness has caused ditches and flumes in other cases to be destroyed. Millions would have to be raised to bring the industry up to its old importance and they would be hard to get, for there are more profitable opportunities for investment elsewhere.

It is to be hoped that the supreme court will decide in favor of the hydraulic miners, not because that would mean the rehabilitation of the once-great mines, but because it would give the small miner a chance and put an end to "moonshining" in the Sierra.

JOSEPH CHOATE, one time United States ambassador to the court of St James appeared in an American court Tuesday and argued before a jury of American citizens that to fine the New York Central Railway $108,000 for violating the laws of this country against the payment of rebates was monstrous. The jury nevertheless found Mr Choate's client guilty and the sugar trust which accepted the money from the railway will have to pay a fine as heavy as that of its accomplice. Mr Choate in this case appeared simply as an attorney. But it is a fact significant that the trusts always can engage the services of eminent Republican statesmen to protect their interests. The present Secretary of State Root, for example—his clients were the great corporations and his income from the practice of the law was enormous yet he resigned it all for a cabinet position that produces in salary just $8,000 a year. And there are others. Yet these are the men who are expected to carry out the so-called "anti-trust" projects of the government. And we are still asked to believe that the administration is sincere.

PEDRO ALVARADO, the wealthy Mexican who offered to pay the national debt of his country and was refused the chance, is now about to devote $10,000,000 to build homes for the poor, educate their children, and give them land upon which to cultivate their crops. Alvarado is not so rich as Carnegie, but it's dollars to doughnuts that he will accomplish more good, and bestow and receive more happiness from the use of his money than will the Pittsburg plutocrat from his.

IT is now certain that Commander Peary will make another attempt to reach the North Pole. The newspaper-reading public will sincerely trust that he may take Mrs Peary along. If in attempting to find the Pole he should manage to lose the lady, there could be no adverse criticism of the result of the trip, no matter how it might turn out in other respects.

AN esteemed contemporary sees in the increase of wages granted the employes of a Pennsylvania railroad system the benificent results of Republican rule. There is no ground whatever for such an assumption. It is true that the tariff has raised the cost of living to such an extent that wages must be raised to permit the American workingman to live like a white man, but the increased production of gold is the chief factor. When gold is plentiful, gold is cheap. And wages, and everything else becomes dearer, as measured by the standard of gold. That is why for instance silver is selling for over 70 cents an ounce instead of at 50 cents, or thereabouts, as it was a few years ago. And if we had free coinage of silver wages and prices would be still higher. Republican policies alone are accountable that we have not.

THE transactions in Nevada mining stocks on the San Francisco exchange approximate $1,500,000 a day, and virtually recall the golden days of the '70s, when the City by the Bay went wild over Consolidated Virginia and other Comstocks. No matter how much of the "golden grain" Nevada may scatter, California always comes in for a heavy share. But we are not now so isolated a community as we were thirty years ago, and the signs of the times say that eastern capital will eventually be the main factor in all Nevada transactions.

A NEWSPAPER article refers to Oscar Straus, who is to become Secretary of Commerce and Labor in President Roosevelt's cabinet, as a "representative Democrat." That sounds much nicer than the names which regular Democrats are fond of applying to the Mugwumps who bolted Bryan in 1896.

IT is estimated that every vote Hearst got cost him 30 cents. It will take six appearances of "Happy Hooligan" to balance the deficiency.

SPECIAL!

Advance Showing of Early Winter Novelties

We have an exhibit of some recent arrivals

Bath Robes beautiful in design and coloring—different from heretofore
Smoking Jackets exquisite and correct
Separate Vests full dress, tuxedo and dress, a collection of all that is proper for men
Shirts of the very highest class—superior in fabric and workmanship
Exquisite Neckwear entirely new
Fancy Hosiery

Knox and Stetson Hats in regular and novelty styles
Knight Robes, **Pajamas**, **Underwear** in silk or cotton

Agents for Dr Jaeger's Sanitary Woolen Underwear

Late Models of High Class SUITS and OVERCOATS

Smart Shop For Men — **KUHN'S** — Next Door to Postoffice

NECKWEAR — HANDKERCHIEFS

These Details of Dress Bespeak Quality in Men

Our line of neckwear is exclusive. Be it a modest pattern for street wear or a tie for evening it will add distinctiveness to your dress. Our handkerchiefs are just what men should use for quality and correctness.

BAKER & TOOMBS
A Store for Men — Masonic Temple

YES!

Choice Table Damask and Napkins to Suit all at......

Sol Levy's Dry Goods Store...

Something New in Dentistry

Whalebone Plates---Can't Break Them Guaranteed for 20 Years

We will make these plates for $10 00 for the next thirty days just to introduce our new invention. Consultations and examinations free.

Extracting by our painless secret method $0.50
Crown and Bridge work $6 00

OBDONTUNDER DENTAL CO.,
PHONE 1181 — 150 VIRGINIA ST.

LOUVRE LACEY

Stout & Miller — Reno, Nev.

Hotel Golden

Most elegantly appointed hotel in Nevada. Steam heated. Half block from depot. Electric lighted hot and cold water in every room. Sample room on first floor. Dining room a 'la carte

A. NORTH, Proprietor — Center St. Reno, Nev.

John Wieland's Extra Pale Lager Beer

Strictly Union Labor Made

Anheuser-Busch St. Louis Bottled Beer. Fredericksburg Beer. Agents for State of Nevada for Shasta Mineral Water
O. C. SENSCHUFTZ, Wholesale Dealer, Reno, Nevada
TELEPHONE, MAIN 551

YOU NEEDN'T LOOK FAR

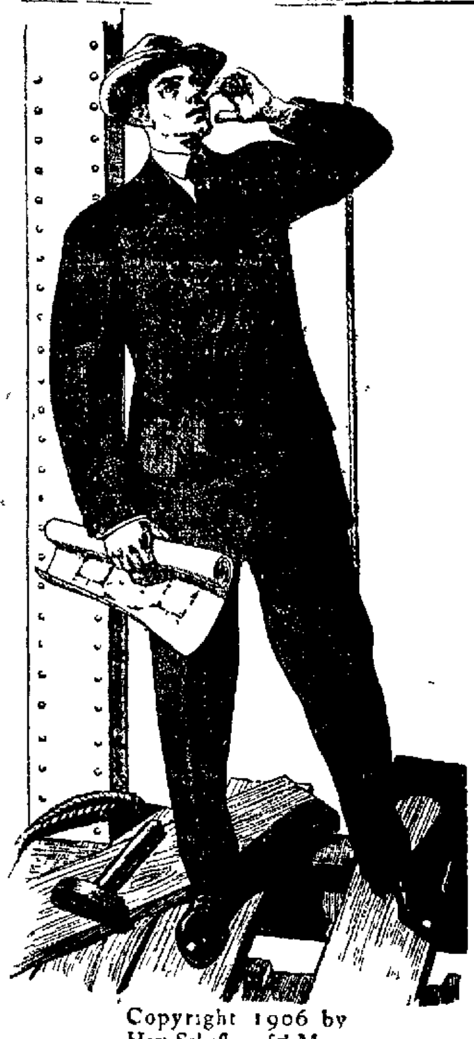

if you're looking for good clothes. The kind we sell are hand-tailored by Hart, Shaffner & Marx and we absolutely guarantee them to be all wool and silk, and not the mercerized look-good-for-a-short-time clothes.

Copyright 1906 by Hart Schaffner & Marx

We Give Saving Stamps

M. FRANK & CO.
Modern Clothiers and Haberdashers

Ladies!

If You Want to Make **Good Mince Meat**
You Must Have Good **Brandy**---WE HAVE IT

Delivered in Any Quantity

Frank Bros. Co., Wholesale Wines & Liquors
PHONE 101 230 VIRGINIA STREET

The Custom Shoe Store

(*Fleischman's Old Store,* 222 Virginia Street)

When in need of Shoes call and inspect our stock. We carry a full line of footwear at prices that are right.

OUR REPAIRING

Department being fitted up with the latest improved machinery, which enables us to do our work with neatness and dispatch. Try us and be convinced. We give trading stamps.

BERQUIST & SKINNER

Caution about the Use and Selection of Spectacles

The Safest and most approved methods used in our examinations

A. W. LORD
Scientific Optician with R. Herz & Bro.

DO NOT FORGET

That We Are Headquarters for All Kinds of Dainty Dishes for Thanksgiving Festivities

Dainty thin Glasses at .... 75c per dozen
Dainty thin etched Glasses, very pretty effect, at per dozen .... $1 00 and $1.25
All kinds of wine, beer and champagne glasses in needle etched designs at prices ranging, per dozen, from .... $1.50 to $2.75
Turkey Patters in all sizes and at all prices

We would also remind you that we roast our own coffee fresh every morning, you will find quite a difference between ours and coffee that has been roasted a couple of weeks, and ours costs no more.

Wigg & Boughton's
POPULAR TEA STORE

S. M. Sample, Pres. P. Saturno, Vice Pres. — S. W. Mozingo

When You Have Any **General Contracting or Engineering Work**

To place in reliable hands consult the RENO CONSTRUCTION CO. INC. 41 East Second Street. Estimates also given on Cement work and concrete blocks. Phone 857 to R. S. RANKIN, Secy & Gen. Mg.

PALACE AND ARCADE CAFES
Sherman & Mitchell, Proprietors

Wedding Suppers and Banquets Served on Short Notice. Private Boxes. The Popular Meeting Place for the Traveling Public.

THE DEL MONTE

Vocal and Instrumental Music nightly. The only place for a good time. This resort has been arranged for the special comfort of the citizens of Reno and the traveling public. Nice furnished rooms. Ladies entrance. Cold lunches of all kinds Wines, liquors and cigars.
One Mile From Reno on Sparks Road. Phone 1063

HOTEL McCORMACK
STRICTLY TRANSIENT HOUSE
First Class and Modern — Opposite Depot — Reno, Nevada

The Imperial
Mrs. J. W. Selfridge, Prop.
Most elegantly furnished rooms in Nevada. Steam heat, hot and cold water; baths and electric lights.
Corner Second and Sierra Streets, Reno Phone 931

Convenient Location — Cozy Rooms, 25c up

The WM. TELL HOUSE

Fine meals in Dining Room. First Class Bar in connection.
T. TOMAMICHEL, Sierra Street

NewspaperARCHIVE® NewspaperARCHIVE®